

The following catalog  
has gaps in its page  
numbers, or doesn't  
have any numbers.  
We have chosen to  
leave the page  
numbering in the  
order that Acrobat  
assigns it.

---

# Onan

## Parts Manual

### CCK

### GenSet

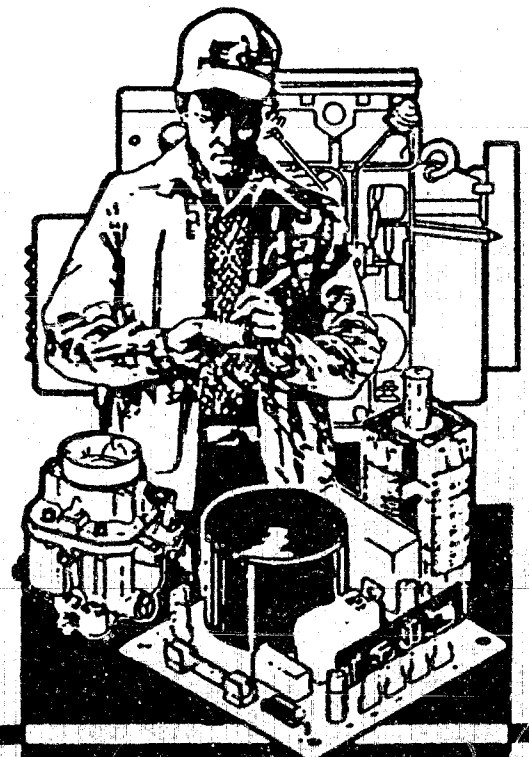

**Onan Service Parts**

927-0222  
7-91 (SPEC R-V)  
Replaces 3-89 (SPEC R-V)

## Introduction

This catalog applies to the standard CCK Generating Sets as listed below. Parts are arranged in groups of related items. Each illustrated part is identified by a reference number corresponding to the same reference number in the parts list for that group. Parts illustrations are typical. Using the Model and Spec No. from the nameplate, select the Parts Key No. (1, 2, etc. in the last column) that applies to your set Model and Spec No. This Parts Key No. represents parts that differ between models. Unless otherwise mentioned in the description, parts are interchangeable between models. Right and left sides are determined by facing the blower end (front) of the engine.

### Generator Set Data Table

MODEL AND SPEC #	TYPE	ELECTRICAL DATA					PARTS KEY NO.
		WATTS	VOLTS	HERTZ	WIRE	PHASE	
3.5CCK-53BP/ 3.5CCK-53CP/	Portable Portable	3500 3500	110/220 120/240	50 50	4 4†	1 1	1 1
3.5CCK-53BR/ 3.5CCK-53CR/	Remote Remote	3500 3500	110/220 120/240	50 50	4 4†	1 1	2 2
4.2CCK-53BR/ 4.2CCK-53CR/	Remote Remote	4250 4250	110/220 120/240	50 50	4 4†	1 1	3 3
4.0CCK-55DR/ 4.2CCK-55DR/	Remote Remote	4250 4250	120/240 120/240	50 50	4† 4	3 3	3 3
4.0CCK-57R/ 4.2CCK-57R/	Remote Remote	4250 4250	220/380 220/380	50 50	4 4	3 3	3 3
4.2CCK-53CP/ 4.0CCK-3CP/	Portable Portable	4250 4000	120/240 120/240	50 60	4† 4†	1 1	4 4
4.0CCK-57P/ 4.0CCK-3CR/	Portable Remote	4250 4000	220/380 120/240	50 60	4 4†	3 1	4 5
4.0CCK-4R/ 5.0CCK-3CP/(AJ)	Remote Portable	4000 5000	120/208 120/240	60 60	4 4†	3 1	5 6
5.0CCK-3R/(FJ) 5.0CCK-3CR/(FJ)	Remote Remote	5000 5000	120/240 120/240	60 60	4† 4†	1 1	7 7
5.0CCK-4R/(FC) 5.0CCK-4XR/(FG) 5.0CCK-5DR/(FD)	Remote Remote Remote	5000 5000 5000	120/208 277/480 120/240	60 60 60	4 4 4	3 3 3	7 7 7
Contractor models. Refer to Special Parts Section in addition to those in Parts Catalog.							
4.2CCK-53CE/ 4.0CCK-3CE/ 5.0CCK-3CE/	Electric Electric Electric	4250 4000 5000	120/240 120/240 120/240	50 60 60	4† 4† 4†	1 1 1	- - -

§ - The Specification Letter advances (A to B, B to C, etc.) with manufacturing changes.

† - Set is reconnectable for 120 volt 2 wire; 240 volt 2 wire or 120/240 volt 3 wire service.

Example of New Model Code Letters: 5.0CCK-AJ/10388P

First Letter (A) Stands for - Starting/Portability Codes (See Page 2 for  
Second Letter (J) Stands for - Voltage/Frequency Codes Code Charts)

**NOTE:** Hertz is a unit of frequency equal to one cycle per second.

### NOTICE!

Items referenced as **OPTIONAL** indicate part is factory installed and may not be applicable to all models. For field conversions additional part are usually required.

# CODE CHARTS FOR NEW MODEL CODE LETTERS

OLD

5.0CCK-1R/10388P

NEW

5.0CCK-AJ/10388P

	STARTING/PORTABILITY CODES	REPLACES
A	Portable - Manual Start - Non Remote	P
B	Portable - Electric Start - Non Remote	
C	Portable - Electric Start - Remote	
D	Stationary - Manual Start - Non Remote	M
E	Stationary - Electric Start - Non Remote	E
F	Stationary - Electric Start - Remote	R

VOLTAGE/FREQUENCY CODES			
60HZ		50HZ	
A	120 Volt, 1 Phase, 2 Wire	M	110/220 Volt, 1 Phase, 4W
B	120/240 Volt, 1 Phase, 3W	N	120/240 Volt, 1 Phase, 3W
C	120/208 Volt, 3 Phase, 4W	P	120/240 Volt, 1 Phase, 4W
D	120/240 Volt, 3 Phase, 4W	S	120/240 Volt, 3 Phase, 4W
E	240/480 Volt, 3 Phase, 4W	T	220/380 Volt, 3 Phase, 4W
F	220/380 Volt, 3 Phase, 4W	U	240 Volt, 1 Phase, 2W
G	277/480 Volt, 3 Phase, 4W	V	Not Assigned
H	347/600 Volt, 3 Phase, 4W	W	Not Assigned
J	120/240 Volt, 1 Phase, 4W	X	Not Assigned
K	416/440, 480 Volt, 3 Phase, 4W	Y	380, 400, 416 Volt, 3 Phase, 4W
L	Reconnectible	Z	Reconnectible
R - Special - See Prod. Order			

## Index

- Adapter, Generator to Engine 27
- Adapter, Filter - Oil (Optional) 45
- Arm, Governor 12
- Arm, Ratchet 25
- Assembly, Block - Brush 27
- Assembly, Block - Cylinder 7
- Assembly, Box - Breaker 23
- Assembly, Cup - Air Cleaner 20
- Assembly, Gearcase 12
- Assembly, Primer - Fuel Pump 14
- Assembly, Stator - Magneto 23
- Assembly, Stator - Wound 27
  
- Ball, Fly - Governor 8
- Band, Mounting - Fuel Tank 44
- Base, Oil 11
- Bearing, Ball - Governor Shaft 12
- Bearing, Camshaft - Front & Rear 7
- Bearing, Crankshaft 7
- Bearing, Governor Shaft - Lower 12
- Bearing, Hub - Sheave 25
- Bearing, Rotor 27
- Bell, End 27
- Block, Terminal 33
- Board, Regulator - Voltage 31
- Booster, Speed - Vacuum 19
- Bowl, Filter - Fuel 24
- Box, Control 33
- Box, Outlet 31
- Box, Receptacle 30
- Bracket, Choke 20
- Bracket, Lifting - Generator (Special Parts) 51
- Bracket, Mounting - Control Box 24
- Bracket, Mounting - Fuel Tank 21
- Bracket, Mounting - Resistor 27
- Bracket, Spring to Governor Link 19
- Bracket, Stud - Governor 13
- Bracket, Timing - Vacu-Flo 23
- Breaker, Circuit 43
- Bushing, Mounting - Oil System 11
- Bushing, Nylon 33
- Bushing, Rubber - Ignition Coil 23
- Button, Stop 34
  
- Cable, Battery 31,33
- Cable, Jumper - Battery 31
- Cable, Plug - Spark 23
- Camshaft 8
- Cap, Pipe 14
- Cap, Tank - Fuel 24,44
- Cap, Tube - Breather 7
- Carburetor, Gasoline 14
- Carburetor Parts, Gasoline 17
- Carburetor Parts, Gas. & Gas-Gasoline (Optional) 41
- Choke, Bi-Metal 20
- Choke, Manual 20
- Cleaner, Air 20
- Cleaner, Air (Special Parts) 50
- Clip, Choke 20
- Clip, Lead - Magneto 23
- Clip, Sensitivity Adjustment - Governor 12,13
- Coil, Ignition 23
- Coil, Stator - Magneto 23
- Commutator 27
- Condenser, Box - Breaker 23
- Condenser, Coil - Ignition 23
- Control 30,31,33
- Control, Adapter - Disconnect 31
- Control (Special Parts) 52
- Cooling, Vacu-Flo (Optional) 37
  
- Cover, Box - Breaker 23
- Cover, Box - Control 33
- Cover, Box - Outlet 31
- Cover, Canvas 35
- Cover, Choke 20
- Cover, Compartment - Valve 7
- Cover, Control 31
- Cover, Cylinder - Right & Left 34
- Crankshaft 4
- Cup, Governor 8
- Cushion, Vibration - Oil System 11
  
- Diode 27
- Dolly (Optional) 46
  
- Elbow, Street 14
- Elbow, Street - On Line 7
- Elbow, Street Pipe 24
- Element, Choke 20
- Element, Vernatherm 37
  
- Fan, Generator 29
- Filter, Fuel 24
- Filter, Oil - Spin-On (Optional) 45
- Fly, Choke 17
- Flywheel 4
- Frame, Holddown - Battery 49
  
- Gasket, Booster to Manifold 19
- Gasket, Bowl - Fuel Filter 24
- Gasket, Cap - Oil Fill 11
- Gasket, Cover - Breaker Box 23
- Gasket, Cover - Valve 7
- Gasket, Diaphragm Plate 19
- Gasket, Gearcase 12
- Gasket, Guard - Pilot Light 30
- Gasket, Head - Cylinder 7
- Gasket, Manifold - Intake & Exhaust 1
- Gasket, Mounting - Breaker Box 23
- Gasket, Mounting - Carburetor 14
- Gasket, Mounting - Fuel Pump 14
- Gasket, Plate - Bearing 7
- Gasket, Oil Base 11
- Gauge, Oil Pressure 11
- Gear, Camshaft 8
- Gear, Crankshaft 4
- Generator 27,29
- Governor 13
- Grip, Pull 25
- Grommet, Box - Outlet 31
- Grommet, Rubber 23,33,43
- Grommet, Rubber - Oil Line 11
- Guard, Light - Pilot 30
- Guide, Plunger 23
- Guide, Valve 7
  
- Harness, Wiring 27,33
- Harness, Wiring - Engine Control 31
- Head, Cylinder - Right and Left 7
- Holder, Fuse 31,33
- Hood, Engine 34
- Hose, Cleaner - Air 20
- Housing, Air 34
- Housing, Air (Special Parts) 51
- Housing, Blower 34,37
- Housing, Choke - Electric 20
- Housing, Cylinder Air - Right & Left
- Housing, Push-On - Connector 33
- Housing, Starter 25
- Housing, Terminal 33
- Hub, Drive 27
- Hub, Fan 39
- Hub, Governor Cup 8

## Index

- Inlet, Air - Carburetor 20
- Insert, Valve Seat - Exhaust 7
- Joint, Ball - Governor 13
- Jumper 30
- Jumper, Ground 27
- Jumper, Terminal 33
- Key, Drive Hub to Rotor 29
- Key, Gear Mounting - Crankshaft 4
- Key, Mounting - Flywheel 4
- Kit, Booster - Vacuum Speed 19
- Kit, Breather King 7
- Kit, Decal 35
- Kit, Gasket - Carbon Removal 35
- Kit, Gasket - Oil Pump 11
- Kit, Gasket - Plant 35
- Kit, Governor Cup 8
- Kit, Replacement - Diaphragm 19
- Kit, Tune Up - Ignition 23
- Lamp, Pilot Light - Receptacle 30
- Line, Fuel 24,44
- Line, Fuel Pump to Carburetor 14
- Line, Oil - Flexible 11
- Link, Governor Arm to Carburetor 13
- Lock, Gear Washer - Crankshaft 4
- Lug, Terminal - Ground 30
- Manifold, Intake & Exhaust 14
- Meter, Frequency 43
- Meter, Time - Running 43
- Muffler, Exhaust 14
- Optional Equipment Section 33
- Options, Miscellaneous 49
- Paint, Touch-Up 35
- Panel, Box - Receptacle 30
- Panel, Control 33
- Panel, Housing & Meter (Optional) 43
- Panel, Mounting - Control 31
- Pawl 25
- Pin, Center - Camshaft 8
- Pin, Contact - Male 33
- Pin, Cotter 19
- Pin, Locating 29
- Pin, Piston 4
- Pin, Roll - Governor 12
- Pin, Spring - Roll Recoil 25
- Pin, Stop - Main Bearing 7
- Piston 4
- Pivot, Arm - Breaker 23
- Plate, Bearing - Rear 7
- Plate, Control - Generator 33
- Plate, Exhaust Wall 14
- Plate, Flyball - Governor 8
- Plug, Button - Dot 34,37
- Plug, Expansion 7
- Plug (9 Pin) 33
- Plug, Spark 23
- Plunger, Breaker 23
- Point, Set Breaker 23
- Pump, Fuel 14,18
- Pump, Fuel - Electrical (Optional) 48
- Pump, Oil 11
- Receptacle, Duplex 30,43
- Receptacle, Light - Pilot 30
- Receptacle, Twistlock 37,43
- Rectifier, Silicon 33
- Regulator, Voltage 33
- Relay, Ignition 33
- Relay, Solenoid - Start 33
- Resistor 33
- Resistor, Fixed 29
- Ring, Center Pin - Camshaft 8
- Ring, Collector 29
- Ring, Housing Mounting - Starter to Blower 25
- Ring, Retainer - Piston Pin 4
- Ring Set, Piston 4
- Rod, Connecting 4
- Rope, Pull 25
- Rope, Starting 4
- Rotors 27
- Seal, Oil 7,12
- Screen, Cleaner - Air 20
- Screen, Filter - Fuel 24
- Shaft, Governor 12
- Sheave, Rope 4,25
- Shutter, Air (Optional) 37
- Sleeve, Air Cleaner 20
- Snubber, Shock Mounting - Oil System 11
- Socket, Contact - Female 33
- Solenoid, Start 31
- Spacer, Fuel Pump 14
- Spring, Pawl 25
- Spring, Recoil 25
- Spring, Valve 7
- Spring, Valve - Bypass 11
- Starter 25
- Strap, Bond 11
- Strap, Ground 30,31
- Strap, Mounting - Fuel Tank 24
- Strip, Block Marker - Terminal 33
- Support, Generator 27
- Switch, Contact - Momentary 22
- Switch, Pressure - Low Oil 11
- System, Exhaust (Special Parts) 50
- System, Fuel - Gas & Gas-Gasoline (Optional) 39
- System, Fuel (Special Parts) 50
- System, Ignition 23
- Tank, Day - Reservoir (Optional) 47
- Tank, Fuel - 4 Gallon 24
- Tank, Fuel - 6.5 Gallon (Optional) 44
- Tappet, Valve 7
- Terminal, Solderless 33
- Terminal, Wire 20
- Tie, Cable 33
- Tie, Wire 31
- Tube, Breather 7
- Tube, Drain - Oil 45
- Tube, Oil - Crankcase 7
- Tubing, Flexible - Exhaust 14
- Valve, Bypass 11
- Valve, Check - Breather 7
- Valve, Exhaust - Rotocap 7
- Valve, Intake and Exhaust 7
- Valve, Safety - Fuel 14
- Valve, Shut-Off 24,44
- Voltmeter 43
- Wheel, Blower 4
- Wheel, Cog - Anti-Backlash 25
- Wheel, Ratchet 25
- Wick, Box - Breaker 23
- Wrapper, End Bell 27
- Yoke, Shaft - Governor 12

# **Crankshaft, Flywheel, Piston and Rod**

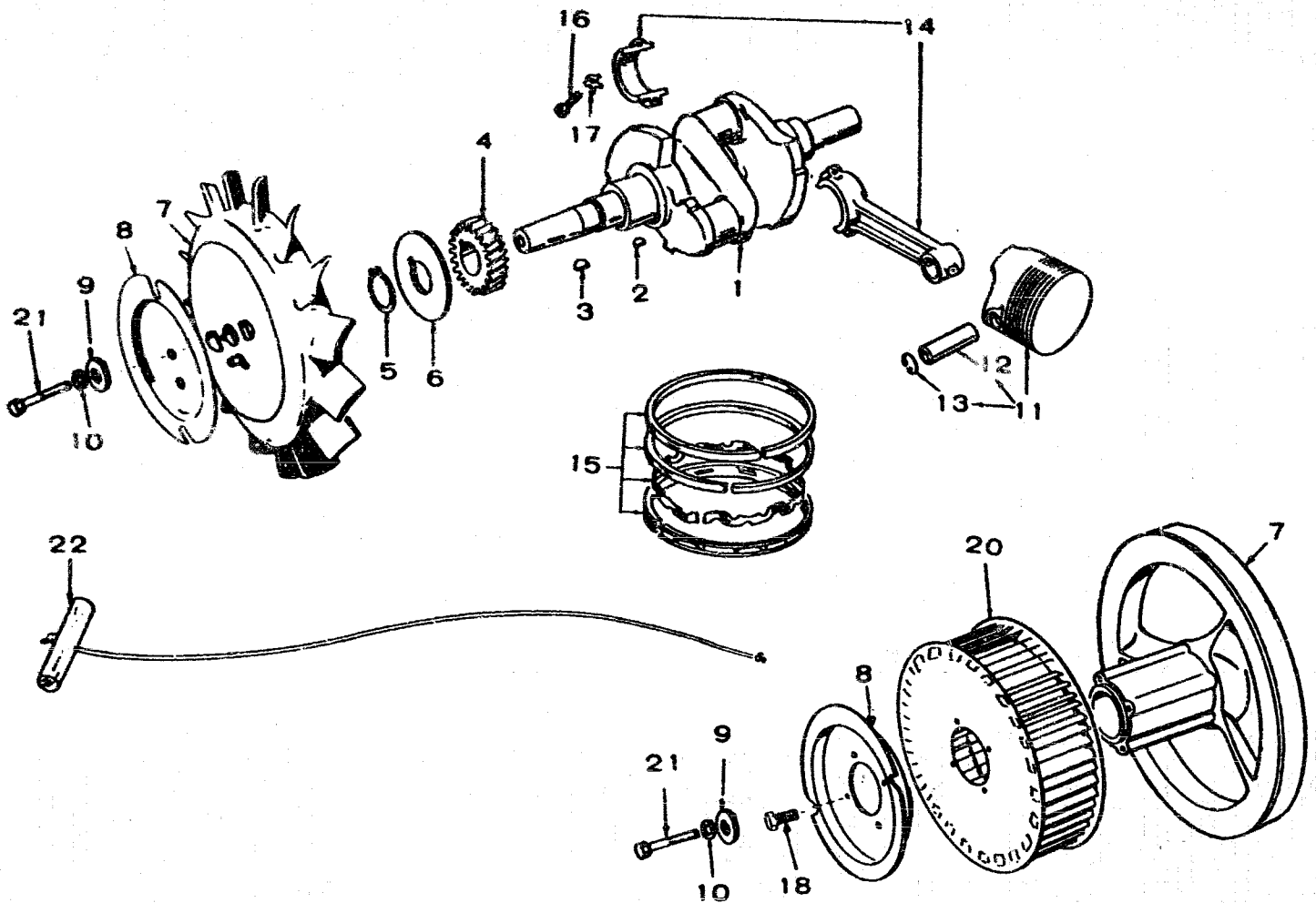

REF NO.	PART NO.	QTY USED	PART DESCRIPTION	REF NO.	PART NO.	QTY USED	PART DESCRIPTION
1			Crankshaft (Includes Parts Marked *)	11			Piston and Pin (Includes Retaining Rings)
	104-1323	1	Through Spec R		112-0136	2	Standard
	104-1346	1	Begin Spec V		112-0136-10	2	.010" Oversize
2	515-0001	1	*Key, Crankshaft Gear Mounting		112-0136-20	2	.020" Oversize
3	515-0227	1	*Key, Flywheel Mounting		112-0136-30	2	.030" Oversize
4	104-0032	1	Gear, Crankshaft		112-0136-40	2	.040" Oversize
5	518-0014	1	Lock, Crankshaft Gear Washer	12	112-0069	2	Pin, Piston
6	104-0043	1	Washer, Crankshaft Gear Retainer	13	112-0003	4	Ring, Piston Pin Retainer
7			Flywheel	14			Rod, Connecting
	160-0937	1	Key 1,4,6 - With Magnets		114-0098	2	Standard
	134-0591	1	Key 2,3,5,7 - Pressure Cooled Sets		114-0098-10	2	.010" Undersize
	104-0499	1	Key 2,3,5,7 - Vacu-Flo Cooled Sets		114-0098-20	2	.020" Undersize
8			Sheave, Rope		114-0098-30	2	.030" Undersize
	192-0308	1	Key 1,4,6	15			Ring Set, Piston
	193-0308	1	Key 2,3,5,7 - Pressure Cooled Sets (Optional)		113-0152	2	Standard
	192-0272	1	Key 2,3,5,7 - Vacu-Flo Cooled Sets (Optional)		113-0152-10	2	.010" Oversize
9			Washer, Flat - Flywheel Mounting - Key 2,3,5,7		113-0152-20	2	.020" Oversize
	526-0128	1	Pressure Cooled Sets (15/32 ID x 1-1/2 OD x 1/4" Thk)		113-0152-30	2	.030" Oversize
	526-0017	1	Vacu-Flo Cooled Sets (15/32 ID x 1-1/4 OD x 1/4" Thk)		113-0152-40	2	.040" Oversize
10	850-0055	1	Washer, Lock - Spring (7/16")	16	800-0548	4	Screw, Cap - Hex Head (Speci
				17	114-0059	4	Washer, Lock - Connecting Ro
				18	821-0010	4	Screw, Cap - Hex Washer Head (1/4-20 x 1/2")
				20	134-0565	1	Wheel, Blower - Key 2,3,5,7
				21	104-0170	1	Screw, Cap - Hex Head (Special)
				22	192-0083	1	Rope, Starting - Optional

\* - Parts Included in Crankshaft Kit.

# Cylinder Block

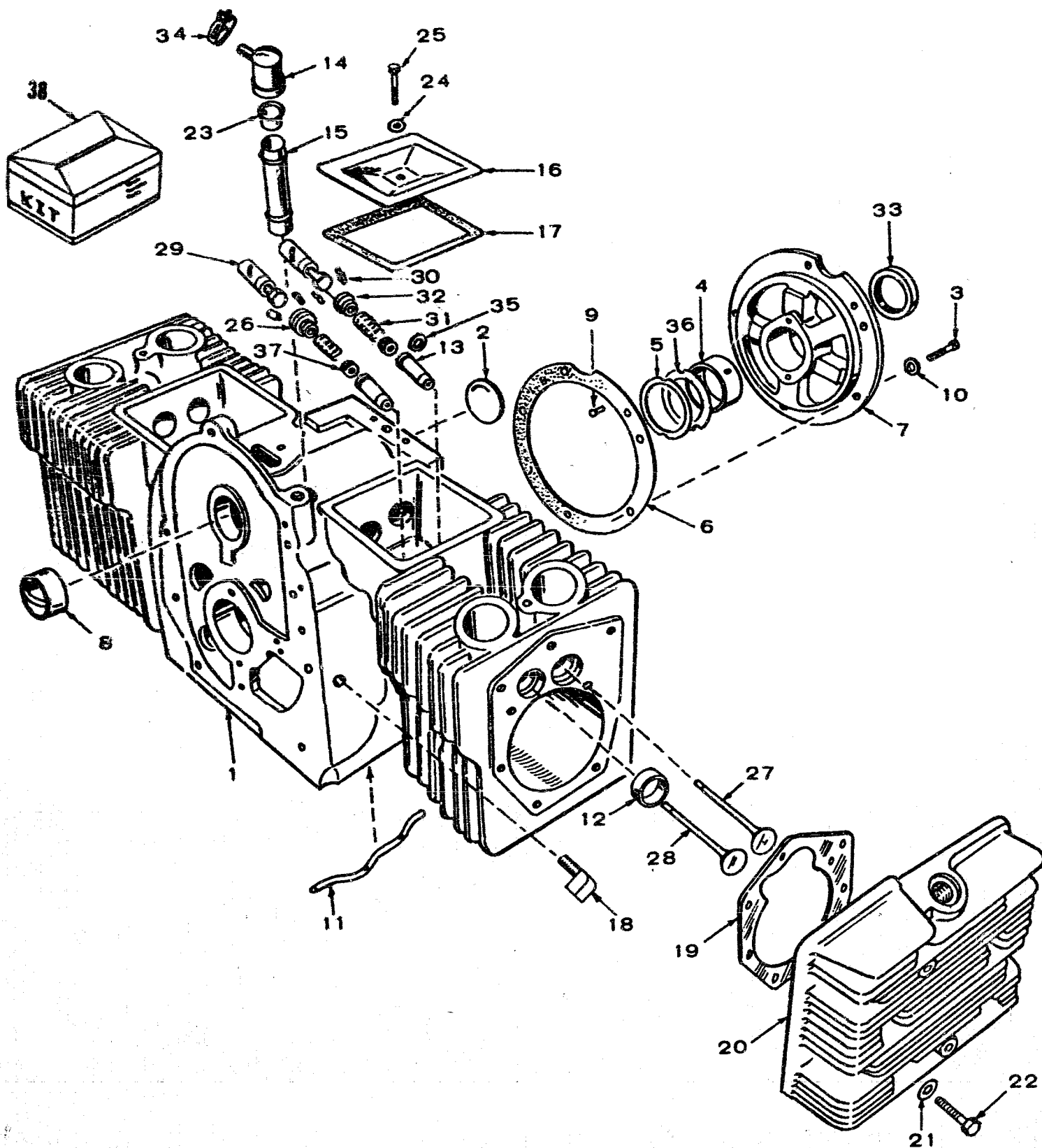



## Cylinder Block

REF NO.	PART NO.	QTY USED	PART DESCRIPTION	REF NO.	PART NO.	QTY USED	PART DESCRIPTION
1			Block Assembly, Cylinder (Includes Parts Marked *)	20			Head, Cylinder
	110-0915	1	Standard		110-0890	1	Right Side #2 Cylinder
	110-1860	1	With Spin-on Oil Filter		110-0884	1	Gasoline
2	517-0048	1	*Plug, Expansion				Gas and Gas-Gasoline (Hi-Compression)
3	800-0512	5	*Screw, Cap - Hex Head (5/16-18 x 1")		110-0891	1	Left Side #1 Cylinder
4			Bearing, Crankshaft (Includes Thrust Washer and Stop Pins)		110-0883	1	Gasoline
	101-0450	2	* Standard	21	526-0122	18	Gas and Gas-Gasoline (Hi-Compression)
	101-0450-02	2	.002" Undersize				Washer, Flat (11/32 ID x 23/32 OD x 10 Ga. Thk)
	101-0450-10	2	.010" Undersize	22			Screw, Cap - Hex Head (Spe
	101-0450-20	2	.020" Undersize		110-0879	8	Cylinder Head
	101-0450-30	2	.030" Undersize		114-0022	10	Cylinder Head
5	104-0575	2	*Washer, Crankshaft Bearing Thrust	23	123-0104	1	Valve, Check - Breather
6	101-0115	1	*Gasket Kit, Bearing Plate	24	526-0063	2	Washer, Flat (Copper) (17/ ID x 7/16 OD x 1/32" Thk)
7	101-0316	1	*Plate, Rear Bearing (Excludes Bearing)	25	800-0012	2	Screw, Cap - Hex Head (1/4-20 x 2-1/4")
8	101-0367	2	*Bearing, Camshaft Front and Rear (Precision) Note: Units with Hi-Lift Cam use 1 - 104-0405 Bearing	26	110-0904	2	Rotocap Exhaust Valve
9	516-0072	4	*Pin, Main Bearing Stop	27	110-0881	2	Valve, Intake
10	850-0045	5	Washer, Lock - Spring (5/16")	28	110-0880	2	Valve, Exhaust
11	120-0386	1	*Tube, Crankcase Oil	29			Tappet, Valve
12			*Insert, Exhaust Valve Seat		115-0006	4	Standard
	110-0872	2	Standard		115-0006-01	4	.001" Oversize
	110-0872-02	2	.002" Oversize		115-0006-02	4	.002" Oversize
	110-0872-05	2	.005" Oversize		115-0006-05	4	.005" Oversize
	110-0872-10	2	.010" Oversize	30	110-0639	8	Lock, Valve and Spring Ret
	110-0872-25	2	.025" Oversize	31	110-0539	4	Spring, Valve
13			Guide, Valve	32			Washer, Valve Spring Retai (Special)
	110-0902	4	*Used With No Seals on Valve Stems		110-0893	2	Gasoline - Intake
	110-1827	4	To Stop Oil Seepage - Used Only When Valve Stems Have Seals		110-0893	4	Gas and Gas-Gasoline - Intake and Exhaust
14	123-0293	1	Cap, Breather Tube	33	509-0041	1	Seal, Oil - Included in Ki 168-0103
15	123-0129	1	Tube, Breather (Includes Steel Baffles)	34	503-0769	1	Clamp, Breather Line
16	110-0666	2	Cover, Valve Compartment	35	110-3136	2	*Gasket, Intake Valve Guide
17	110-0667	2	Gasket, Valve Cover	36	104-0776	1	Shim, Rear Bearing Plate (.005")
18	502-0020	1	Elbow, Street - On Line	37	509-0090	2	Seal, Oil - Intake Valve
19	110-0892	2	Gasket, Cylinder Head	38	123-1600	1	Kit, Breather King (Option (Includes Breather Hose Insulation, Breather Insu lator, Governor Control R Cable Ties and Instructio Sheet)

\* - Parts Included in Cylinder Block Assembly.

## Camshaft

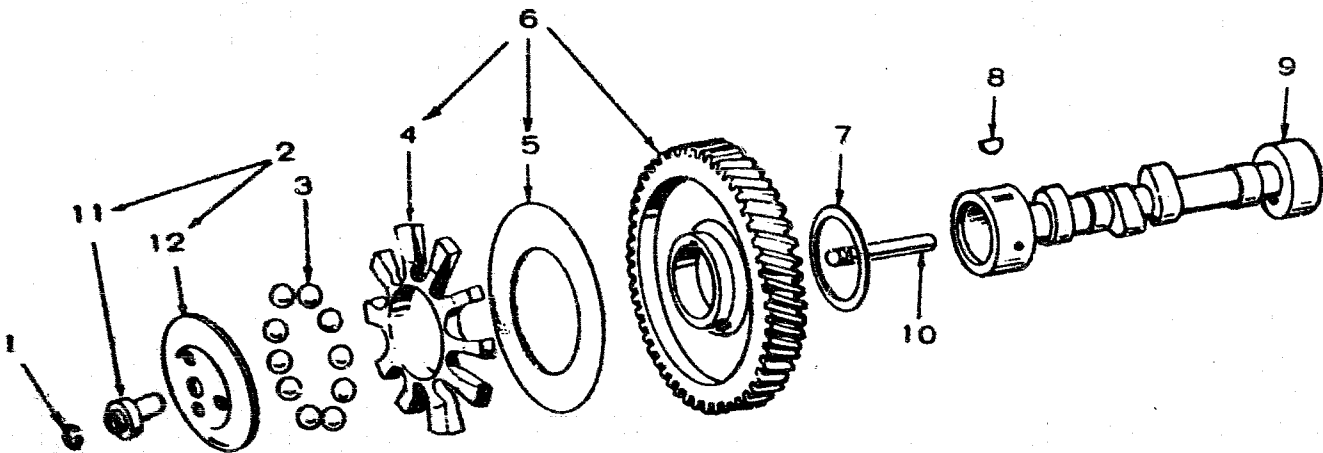

REF NO.	PART NO.	QTY USED	PART DESCRIPTION
1	150-0078	1	Ring, Camshaft Center Pin
2	150-1695	1	Kit, Governor Cup (Includes Parts Marked *)
3	510-0015	10	Ball, Fly - Governor
4	150-1257	1	Spacer, Governor Fly Ball
5	150-0077	1	Plate, Governor Fly Ball
6	105-0332	1	Gear, Camshaft (Includes Flyball Spacer and Plate)

REF NO.	PART NO.	QTY USED	PART DESCRIPTION
7	105-0541	1	Washer, Camshaft Gear Thrust
8	515-0001	1	Key, Camshaft Gear Mounting
9	105-0140	1	Camshaft (Includes Center Pin)
10	150-0075	1	Pin, Camshaft Center
11	150-1519	1	*Hub, Governor Cup
12	150-1520	1	*Cup, Governor

\* - Parts Included in 150-1695 Governor Cup Kit.

# Oil System and Mounting Hardware

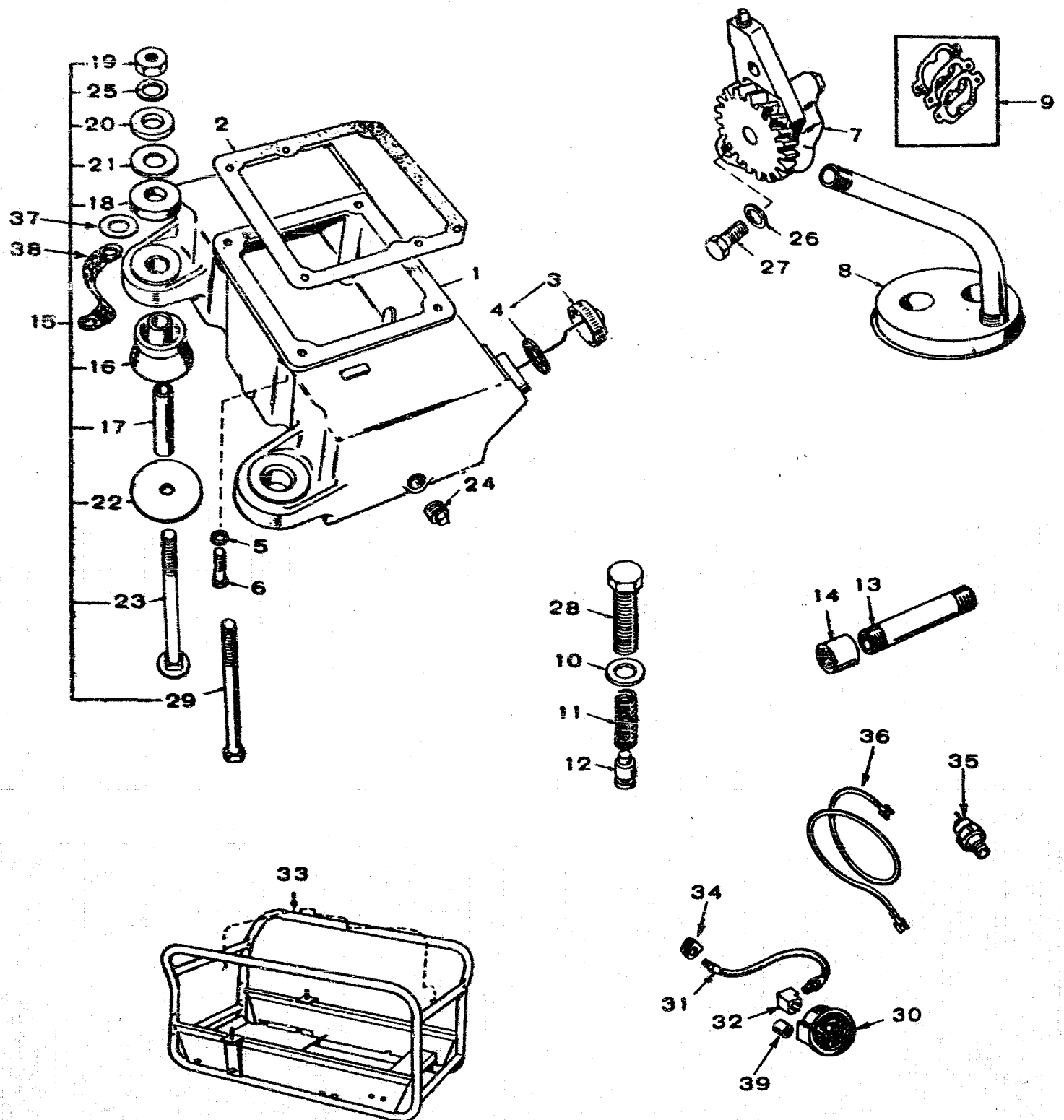

## Oil System and Mounting Hardware

REF NO.	PART NO.	QTY USED	PART DESCRIPTION	REF NO.	PART NO.	QTY USED	PART DESCRIPTION
1			Base, Oil	23	816-0212	4	*Bolt, Carriage (7/16-14 x 5-1/2") - Key 2,3,5,7
	102-0686	1	Key 1,4,6				Plug, Pipe - Oil Drain
	102-0579	1	Key 2,3,5,7	24		1	1/2"
	102-0859	1	Key 2,3,5,7 - Sets with Oil Base Heater or Dual Drain		505-0056	1	1/4" - Optional
2	102-0158	1	Gasket, Oil Base		505-0054	1	3/8" - Optional
3	123-0489	1	Cap and Indicator, Oil Fill	25	850-0055	4	*Washer, Lock - Spring (7/16-14 x 3-3/4") - Key 1,4,6 and Housed Sets
4	123-0191	1	Gasket, Oil Fill Cap	26	850-0040	2	Washer, Lock - Spring (1/4-20 x 1")
5	850-0050	4	Washer, Lock - Spring (3/8")	27	800-0007	2	Screw, Cap - Hex Head (3/8-24 x 3/4")
6	102-0455	4	Screw, Cap - Hex Head (Special)	28	801-0048	1	Screw, Cap - Hex Head (3/8-24 x 3/4")
7	120-0491	1	Pump, Oil - Complete (Internal Parts Not Sold Separately)	29	800-0082	4	*Screw, Cap - Hex Head (7/16-14 x 3-3/4") - Key 1,4,6 and Housed Sets
8	120-0400	1	Cup, Oil Pump Intake (Includes Cup, Pipe and Screw)	30	193-0005	1	†Gauge, Oil Pressure
9	120-0161	1	Gasket Kit, Oil Pump	31		1	†Line, Oil - Flexible
10	526-0066	1	Washer, Flat (25/64" ID x 9/16" OD x 1/16" Thk)		501-0004	1	Keys 1,4,5,6 (12")
11	120-0140	1	Spring, Bypass Valve		501-0003	1	Sets with Oil Filter (9")
12	120-0398	1	Valve, Bypass	32	502-0005	1	Elbow, Inverted Female (90°)
13			Nipple, Oil Drain	33		1	Frame, Carrying
	505-0081	1	Key 1,4,6 (1/2" x 3-1/2")		403-1015	1	Keys 1,4,6 (Also Contractor Model)
	505-0210	1	Housed Sets (1/2" x 2")		403-1328	1	Keys 2,3,5,7 - Spec R th
14	505-0014	1	Coupling, Oil Drain - Key 1,4,6 and Housed Sets		403-1661	1	Keys 2,3,5,7 - Begin Spec V
15			Mounting Package (Includes Parts Marked *)		403-1895	1	Key 1 - Begin Spec V
	402-0407	1	Key 1,4,6	34	508-0095	1	Grommet, Rubber - Oil Line (Sets with Oil Filter)
	402-0408	1	Key 2,3,5,7	35	309-0319	1	Switch, Low Oil Pressure - Begin Spec V - Keys 2,3,5
	402-0407	1	Housed Sets	36	336-3377	1	Lead, Low Oil Pressure Switch - Begin Spec V - Keys 2,3,5
16	402-0283	4	*Cushion, Vibration	37	856-0012	8	Washer, Lock - EIT (7/16")
17	402-0290	4	*Bushing, Mounting	38	337-0091	4	Housed Sets - Begin Spec V
18	402-0282	4	*Snubber, Shock Mounting	39	502-0017	1	Strap, Bond - Housed Sets
19	862-0004	4	*Nut, Hex (7/16-14)				Begin Spec V
20	526-0014	4	*Washer, Flat (24/64" ID x 1-1/2" OD x 1/8" Thk)				Connector, Inverted - Female (Sets with Oil Filter and Contractor's Model)
21	526-0198	8	*Washer, Flat (5/8" ID x 1-1/2" OD x 1/16" Thk)				
22	526-0195	4	*Washer, Flat (29/64" ID x 3-1/4" OD x 1/8" Thk)				
			Key 2,3,5,7				

\* - Parts Included in Mounting Package.

† - Not Used Spec V - Remote Sets.

# Gearcase

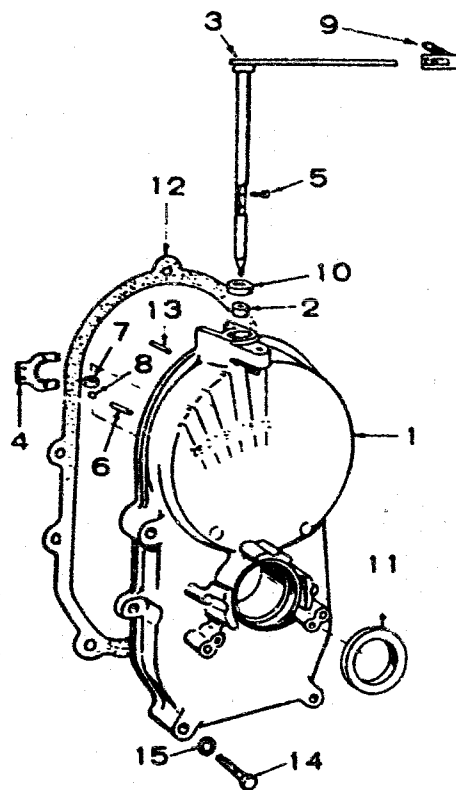

REF NO.	PART NO.	QTY USED	PART DESCRIPTION	REF NO.	PART NO.	QTY USED	PART DESCRIPTION
1			Gearcase Assembly (Includes Parts Marked *)	6	516-0130	1	*Pin, Roll - Governor Cup Stop (3/16" x 7/8")
	103-0357	1	Spec R	7	510-0008	1	*Bearing, Governor Shaft - Lower
	103-0641	1	Spec S, T	8	510-0014	1	*Bearing, Ball - Governor Shaft
	103-0667	1	Begin Spec U	9	150-0678	1	*Clip, Governor Sensitivity Adjustment
2	510-0013	1	*Bearing, Governor Shaft - Upper	10	509-0008	1	*Seal, Oil
3			*Shaft and Arm, Governor	11	509-0040	1	*Seal, Oil
	150-0377	1	Without Clip - Begin Spec S	12	103-0011	1	Gasket, Gearcase
	150-1286	1	Through Spec R (With Clip)	13	516-0141	2	Pin, Dowel (5/16 x 1-1/8")
	150-1542	1	Without Sensitivity Clip - Begin Spec U	14	800-0032	4	Screw, Cap - Hex Head 5/16-18 x 1-3/4"
	150-1564	1	With Sensitivity Clip - Begin Spec U		800-0034	1	5/16-18 x 2-1/4"
4	150-1187	1	*Yoke, Governor Shaft - Spec R, T, U, V	15	850-0045	5	Washer, Lock - Spring (5/16")
5	815-0046	2	*Screw, Machine - Pan Head (#8-32 x 3/8")				

\* - Parts Included in Gearcase Assembly.

# Governor

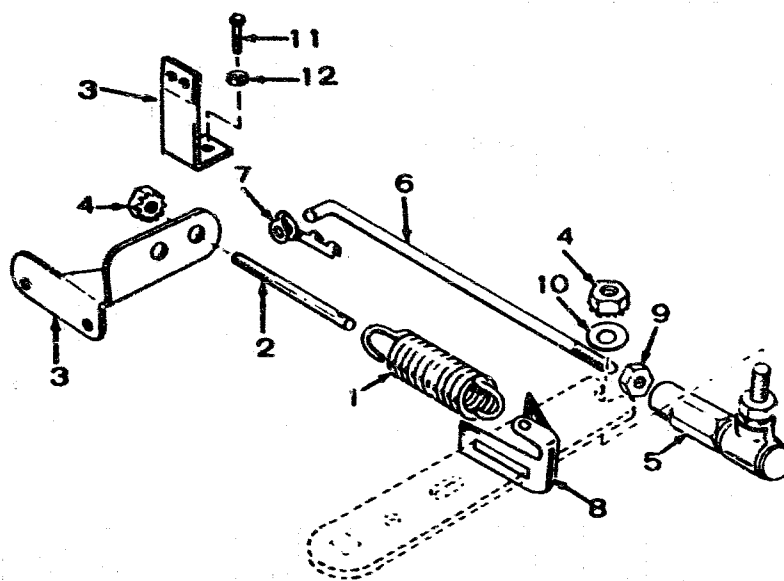

FS-1143

REF NO.	PART NO.	QTY USED	PART DESCRIPTION	REF NO.	PART NO.	QTY USED	PART DESCRIPTION
1	150-0098	1	Spring, Governor	7	518-0006	1	Clip, Rod End
2	150-0096	1	Stud, Governor Speed Adjustment	8	150-0678	1	Clip, Governor Sensitivity
3			Bracket, Governor Stud	9	870-0053	1	Nut, Hex (#10-32)
	150-0040	1	Gasoline, Gas-Gasoline Sets	10	526-0196	1	Washer, Flat (7/32 ID x 7/16 OD x 1/8" Thk)
	150-1577	1	Gas Carburetor Sets	11	800-0004	2	Screw, Cap - Gas Carburetor Sets (1/4-20 x 5/8")
4	870-0131	2	Nut, Hex With ET (#10-32)	12	526-0063	2	Washer (Copper) - Gas Carburetor Sets - (17/64" x 7/16" OD x 1/32" Thk)
5	150-0639	1	Joint, Ball				
6	150-0629	1	Link, Governor Arm to Carburetor				

# Fuel System and Exhaust

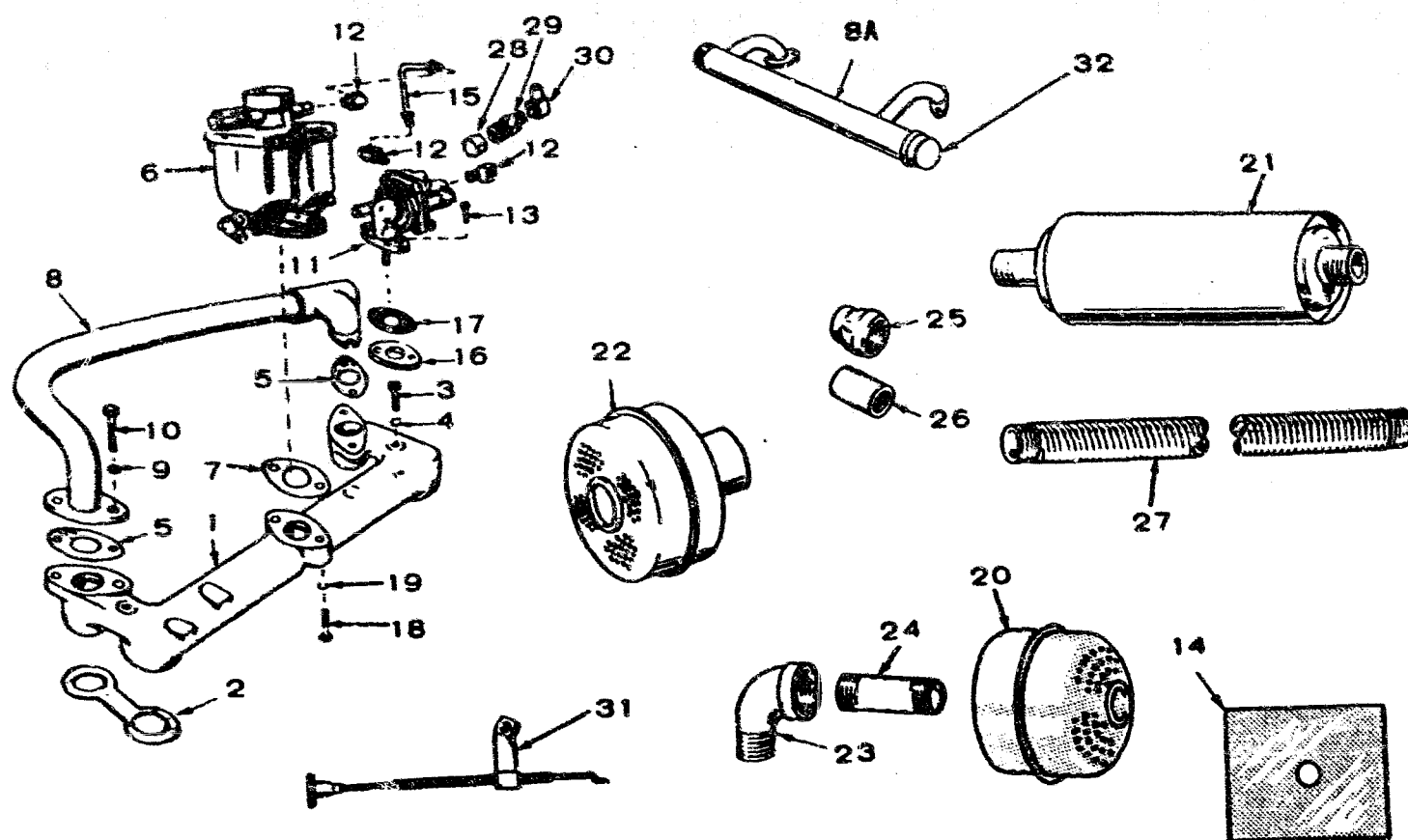

FS-1144

REF NO.	PART NO.	QTY USED	PART DESCRIPTION	REF NO.	PART NO.	QTY USED	PART DESCRIPTION
1	154-0383	1	Manifold, Intake	15	149-0611	1	Line, Fuel Pump to Carburetor
	154-0670	1	Sets without Vacuum Switch	16	149-0045	1	Spacer, Fuel Pump
		1	Sets with Vacuum Switch (Has 1/8" Pipe Plug Hole)	17	149-0003	2	Gasket, Fuel Pump Mounting
2	154-0013	2	Gasket, Intake Manifold	18	800-0009	2	Screw, Cap - Hex Head (1/4-20 x 1-1/2")
3	800-0054	2	Screw, Cap - Hex Head (3/8-16 x 2")	19	850-0040	2	Washer, Lock - Spring (1/4")
4	850-0050	2	Washer, Lock - Spring (3/8")	20	155-0484	1	Muffler, Exhaust - Key 1,4,6
5	154-0360	2	Gasket, Exhaust Manifold Mounting	21	155-0076	1	Muffler, Exhaust - Key 2,3,5,7
6			Carburetor, Complete - Gasoline (Includes Mounting Gasket)	22	155-0522	1	Muffler, Exhaust - Housed Sets
	142-0645	1	Manual Choke - Key 1,4,6 (For Components See 142-0363)	23	505-0333	1	Elbow, Street (1" x 45°) - Key 1,4,6
	142-0646	1	Electric Choke - Key 2,3,5 (For Components See 142-0364)	24	505-0004	1	Nipple, Close - Exhaust (1" x 1-1/2") - Key 1,4,6
7	141-0078	1	Gasket, Carburetor Mounting	25	505-0138	1	Coupling, Reducer - Exhaust (1-1/4" x 1") Vacu-Flo Cooled Sets
8	154-0526	1	Manifold, Exhaust - Pressure Cooled Sets	26	505-0030	1	Coupling, Pipe - Exhaust (1") - Key 2,3,5,7
8A	154-0377	1	Manifold, Exhaust - Vacu-Flo Cooled Sets	27	155-0491	1	Tubing, Flexible - Exhaust (36") - Key 2,3,5,7
9	850-0045	4	Washer, Lock - Spring (5/16")	28	149-1861	1	Valve, Fuel Safety - Begin Spec V (Kit) (Includes Parts Marked *)
10	800-0028	4	Screw, Cap - Hex Head (5/16-18 x 1")	29	502-0082	1	*Nipple, Hex - Pipe - Begin Spec V
11	149-1784	1	Pump, Fuel (Includes Mounting Gasket) (For Components See Separate Group)	30	502-0020	1	*Elbow, Street - Pipe (90°) - Begin Spec V
12	502-0002	3	Elbow, Street - (1) Fuel Pump Inlet, (1) Fuel Pump Outlet, (1) Carburetor Inlet	31	149-0271	1	Primer Assembly, Fuel Pump (With Bracket) - Begin Spec V - Key 1,4
13	806-0009	2	Screw, Cap - Counterbore (Special)	32	505-0329	1	Cap, Pipe (1-1/4")
14	NFS	1	Plate, Exhaust Wall - Key 2,3,5,7				

\* - Parts Included in 149-1861 Fuel Valve Kit.

# Carburetor Parts - Gasoline

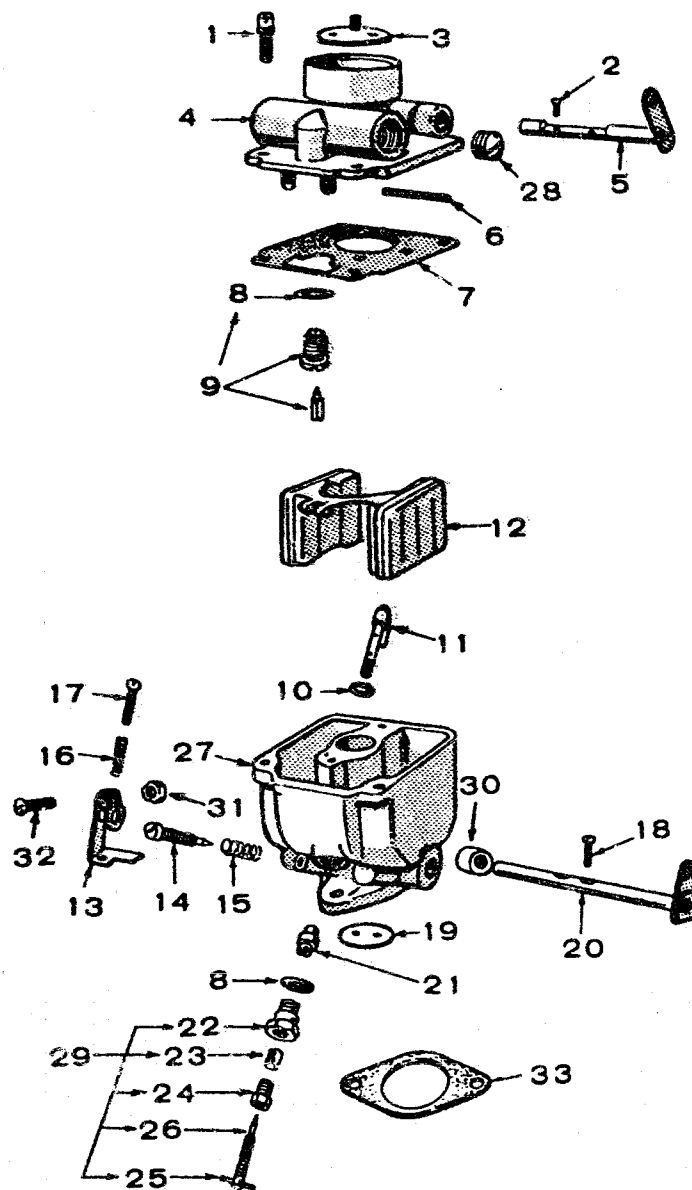



# Carburetor Parts - Gasoline

REF NO.	PART NO.	QTY USED	PART DESCRIPTION	REF NO.	PART NO.	QTY USED	PART DESCRIPTION
			Carburetor, Complete - Gasoline (Includes Mounting Gasket)	16	142-0035	1	Spring, Throttle Stop Adjusting Screw
	142-0645	1	Key 1,4,6	17	812-0063	1	Screw, Machine - Round Head (#6-32 x 1/2")
	142-0646	1	Key 2,3,5,7	18	815-0072	2	+Screw, Machine - Round Head (#4-40 x 1/4")
1			Screw, Machine - Fillister Head	19	142-0369	1	Fly, Throttle
	815-0103	1	#10-24 x 1/2"	20	142-0368	1	+Shaft, Throttle
	815-0109	2	#10-24 x 5/8"	21	142-0370	1	Nut and Jet, Nozzle
2	815-0091	2	+Screw, Machine - Fillister Head with IT (#4-40 x 3/16")	22	142-0046	1	Retainer, Main Adjusting Needle
3			Fly, Choke	23	142-0206	1	+Packing Main Adjusting Needle
	142-0055	1	Key 1,4,6	24	142-0045	1	Retainer, Main Adjusting Needle Packing
	142-0037	1	Key 2,3,5,7	25	516-0027	1	Pin, Main Adjusting Needle
4	142-0205	1	Sleeve, Choke (Cover)	26	142-0041	1	+Needle, Main Adjusting
5			Shaft, Choke	27		1	Body Assembly (Not Sold Separately)
	142-0217	1	Key 1,4,6	28	505-0008	1	Plug, Pipe - Slotted (1/8")
	142-0183	1	Key 2,3,5,7	29	142-0042	1	Needle Assembly, Main Adjusting
6	142-0039	1	+Shaft, Float	30	142-0343	2	Bushing, Throttle Shaft
7	142-0031	1	*Gasket, Fuel Bowl	31	870-0053	1	Nut, Hex (#10-32)
8	148-0017	2	*Gasket, (1) Float Valve Seat, (1) Main Adjusting Needle Retainer	32	813-0103	1	Screw, Machine - Round Head (#10-32 x 3/4")
9			Valve and Seat Assembly		142-0033	1	+Kit, Gasket (Includes Parts Marked *)
	142-0049	1	+ Sets Without Day Tank		142-0371	1	Kit, Repair (Includes Parts Marked +)
	142-0356	1	Sets With Day Tank	33	141-0078	1	*Gasket, Carburetor Mounting
10	142-0032	1	*Gasket, Nozzle				
11	142-0285	1	Nozzle Assembly				
12	142-0361	1	Float and Lever Assembly				
13	145-0008	1	Lever, Idle Stop				
14	142-0040	1	+Needle, Idle Adjusting				
15	142-0282	1	Spring, Idle Adjusting Needle				

\* - Parts Included in 142-0033 Gasket Kit.  
+ - Parts Included in 142-0371 Repair Kit.

# Fuel Pump Parts

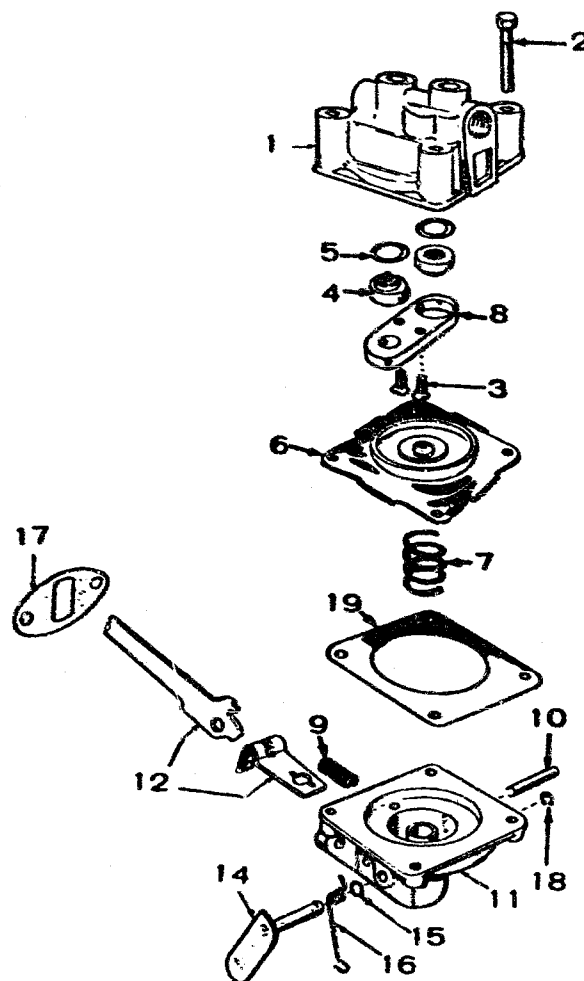

REF NO.	PART NO.	QTY USED	PART DESCRIPTION	REF NO.	PART NO.	QTY USED	PART DESCRIPTION
	149-1784	1	Pump, Fuel - Complete (Includes Mounting Gasket)	7	149-0672	1	*Spring
	149-0526	1	Kit, Repair (Includes Parts Marked *)	8	149-0539	1	Retainer, Valve Cage
1		1	Body (Not Sold Separately)	9	149-0675	1	*Spring
2			Screw, Machine - Hex Head	10	516-0113	1	Pin, Rocker Arm
	815-0148	2	#8-32 x 7/8"	11		1	Body (Not Sold Separately)
	815-0150	2	#8-32 x 1"	12	149-0710	1	Link and Arm, Rocker
3	815-0147	2	Screw, Tapping - Oval Head (#6-32 x 5/8")	14	149-0551	1	Lever, Primer
4	149-0096	2	*Valve and Cage	15	509-0065	2	Seal, "O" Ring
5	149-0095	2	*Gasket, Valve	16	149-0404	1	Spring, Primer Lever
6	149-0582	1	*Diaphragm Assembly	17	149-0003	1	*Gasket, Pump Mounting
				18	518-0129	1	Ring, Retainer - Primer Lever
				19	149-0858	1	*Gasket, Diaphragm - Lower Side

\* - Included in 149-0526 Repair Parts Kit.

# Vacuum Speed Booster

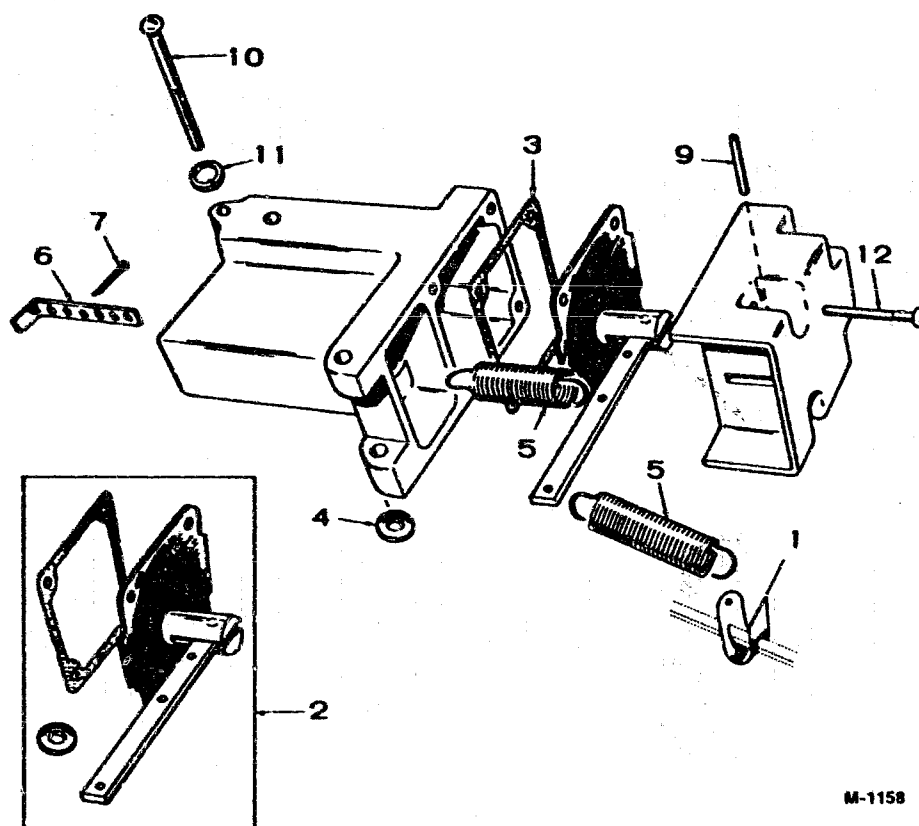

M-1158

REF NO.	PART NO.	QTY USED	PART DESCRIPTION	REF NO.	PART NO.	QTY USED	PART DESCRIPTION
	150-0433	1	Kit, Vacuum Speed Booster Replacement (Includes Parts Marked *)	9	516-0085	1	*Pin, Roll - Diaphragm Lev Pivot (3/32 x 3/4")
1	150-0430	1	Bracket, Spring to Governor Link	10	813-0110	2	Screw, Machine - Round He (#10-32 x 2")
2	150-0434	1	*Kit, Diaphragm Replacement (Includes Parts Marked +)	11	853-0008	2	Washer, Lock - Spring (#1
3	150-0668	1	**Gasket, Diaphragm Plate	12	815-0148	4	*Screw, Machine - Round He (#8-32 x 7/8")
4	150-0425	1	**Gasket, Booster to Manifold				
5	150-0366	2	*Spring, Internal and External				
6	150-0376	1	*Bracket, Internal Spring Adjusting				
7	516-0039	1	*Pin, Cotter (3/32 x 5/8")				

\* - Parts Included in 150-0433 Vacuum Speed Boos Replacement Kit.

+ - Parts Included in 150-0434 Diaphragm Replace Kit.

## Air Cleaner and Choke

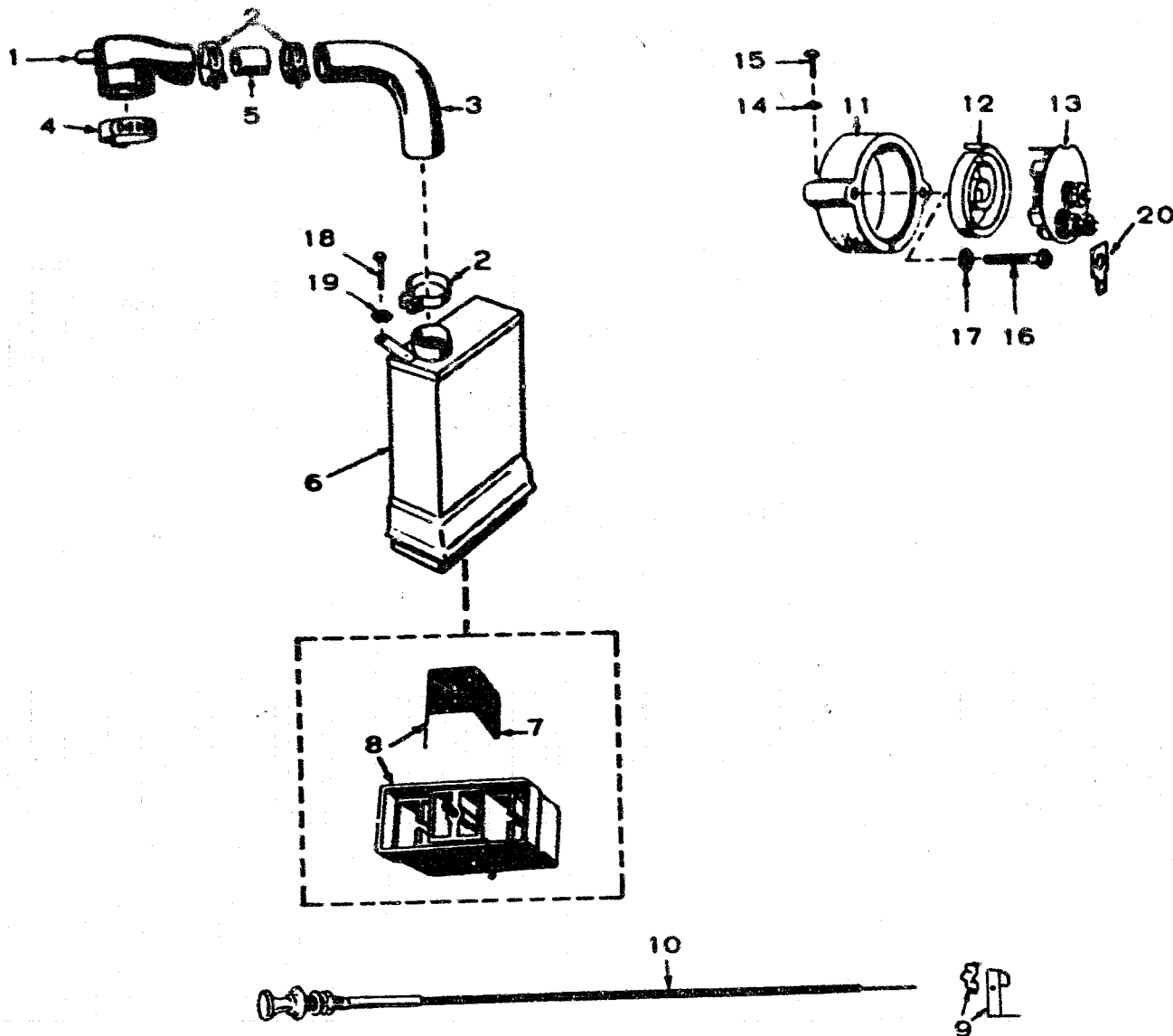

M-1159

REF NO.	PART NO.	QTY USED	PART DESCRIPTION
1	145-0080	1	Inlet, Carburetor Air
2	503-0280	3	Clamp, Air Cleaner Hose
3	503-0480	1	Hose, Air Cleaner
4	503-0107	1	Clamp, Air Inlet to Carburetor
5	140-0211	1	Sleeve, Air Cleaner
6	140-0399	1	Cleaner, Air
7	140-0068	1	Screen, Air Cleaner
8	140-0403	1	Cup Assembly, Air Cleaner (Includes Screen)
9	153-0263	1	Bracket and Clip, Choke - Key 1,4,6
10	153-0097	1	Choke, Manual - Key 1,4,6
11	153-0440	1	Housing, Electric Choke - Key 2,3,5,7
12	153-0017	1	Choke, Bi-Metal - Key 2,3,5,7

REF NO.	PART NO.	QTY USED	PART DESCRIPTION
13	153-0114	1	Element and Cover, Choke - Key 2,3,5,7
14	850-0030	1	Washer, Lock - Spring (#10) - Key 2,3,5,7
15	815-0110	1	Screw, Machine - Fillister Head (#10-32 x 7/8") - Key 2,3,5,7
16	815-0285	2	Screw, Machine - Round Head With ET (#10-32 x 5/16") - Key 2,3,5,7
17	526-0062	2	Washer, Flat - Brass (Special)
18	821-0004	2	Screw, Cap - Hex Washer Head (#10-32 x 3/8")
19	856-0003	2	Washer, Lock - EIT (#10)
20	332-0527	1	Terminal, Wire

# Ignition System

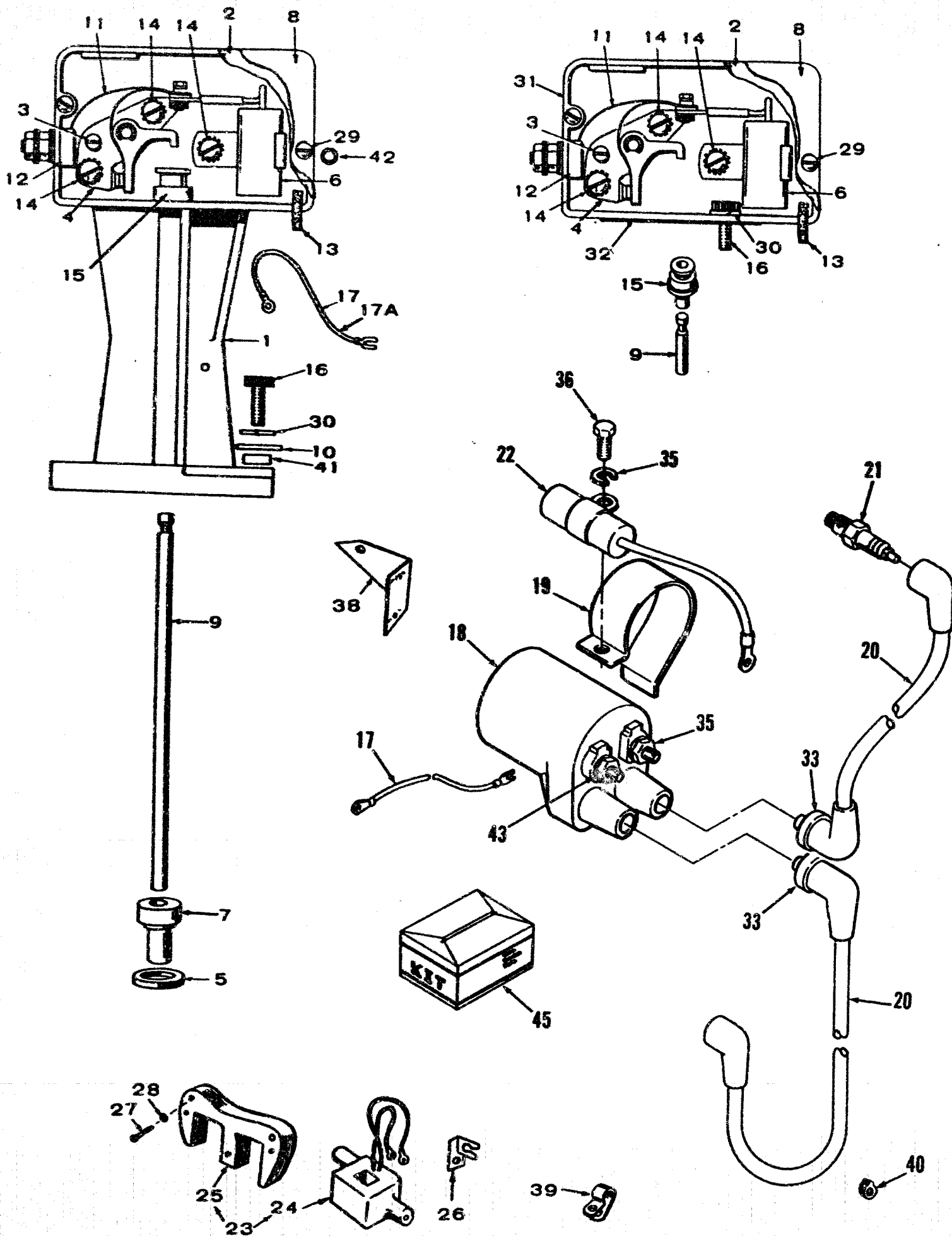

# Ignition System

REF NO.	PART NO.	QTY USED	PART DESCRIPTION	REF NO.	PART NO.	QTY USED	PART DESCRIPTION
1	160-1135	1	Box Assembly, Breaker - Gasoline Sets (Includes Mounting Gasket) (Includes Parts Marked *)	22			Condenser, Ignition Coil Suppression
2	160-0150	1	+*Gasket, Breaker Box Cover		312-0027	1	Keys 2,3,5,7
3	160-0075	1	+*Pivot, Breaker Arm		312-0017	1	Begin Spec V - Keys 2,3,5,7
4	160-0002	1	+*Point, Set Breaker	23	160-0752	1	Stator Assembly, Magneto (Includes Coil and Pole Shoe - Key 1,4,6
5	160-1040	1	*Gasket, Breaker Box Mounting - Gasoline Sets	24	160-0750	1	Coil, Magneto Stator - Key 1,4,6
6	312-0069	1	+*Condenser, Breaker Box (.3 Mfd.)	25	160-0749	1	Pole Shoe, Magneto Stator - Key 1,4,6
7	160-1041	1	*Bushing, Breaker Box - Gasoline Sets	26	167-0188	4	Clip, Magneto Lead - Key 1,4,
8	160-0930	1	+*Cover, Breaker Box	27	815-0259	2	Screw, Tapping - Hex Head (1/4-20 x 1-1/4") - Key 1,4,
9			Plunger, Breaker	28	526-0015	2	Washer, Flat (9/32" ID x 9/16" OD x 1/16" Thk) - Key 1,4,6
	160-0723	1	* Gasoline Sets	29	812-0077	2	Screw, Machine - Round Head (#8-32 x 3/8")
	160-0265	1	+ Gas and Gas-Gasoline Sets	30	850-0040	2	Washer, Lock - Spring - 1/4"
10	526-0214	2	Washer, Flat (17/64 ID x 1/2 OD x 1/16" Thk)	31			Box Assembly, Breaker - Gas and Gas-Gasoline Sets (Includes Parts Marked +)
11	160-0428	1	+*Strap, Point Set to Breaker Box Terminal Block		160-1171	1	Prior to Serial C770221140
12	160-0349	1	+*Block and Terminal Assembly, Breaker Box		160-0257	1	Begin Serial C770221140
13	160-0261	1	+*Wick, Breaker Box	32	160-0043	1	Gasket, Breaker Box Mounting
14			Screw, Machine - Round Head with ET				Gas and Gas-Gasoline Sets
	815-0285	3	* Gasoline Sets (#8-32 x 5/16")	33	160-0558	2	Nipple, Spark Plug Cable
	518-0049	3	+ Gas and Gas-Gasoline Sets (#8-32 x 1/4")	35	166-0554	2	**Nut, Hex - Metric (M5 x .8)
15			Guide, Plunger	36	815-0350	1	Screw, Tapping - Slotted Hex Head (#10-32 x 3/8")
	160-0931	1	* Gasoline Sets	37	856-0003	1	Washer, Lock - Spring (#10)
	160-0264	1	+ Gas and Gas-Gasoline Sets	38	166-0519	1	Bracket, Timing - Vacu-Flo Sets
16			Screw, Machine - Socket Head	39	332-1876	1	Clamp, AC Leads Holddown - Spec V
	802-0035	2	* Gasoline Sets (1/4-20 x 7/8")	40	508-0095	2	Grommet, Rubber (11/32" ID)
	802-0034	2	+ Gas and Gas-Gasoline Sets (1/4-20 x 3/4")	41	526-0184	2	Washer, Flat (17/64" ID x 5/8" OD x 10 Ga. Thk)
17	166-0702	1	Kit, Lead Replacement (Includes Parts Marked **)	42	856-0002	2	Washer, Lock - EIT (#8)
17A	336-4414	1	**Lead Assembly, Coil to Breaker Box	43	850-2005	2	**Washer, Lock - Ignition Coil (M5, Metric)
18			Coil, Ignition - Key 2,3,5,7 (Includes Qty 2 166-0554 Hex Nuts)	45	160-0836	1	Ignition Tune-Up Kit (Includes Parts Marked §)
	166-0772	1	Prior to Serial A760988660 (Includes Parts Marked †)				
	166-0772	1	Begin Serial A760998660				
19	166-0588	1	Clamp, Ignition Coil - Key 2,3,5,7				
20			Cable, Spark Plug				
	167-1602	2	Key 1,4,6				
	167-1602	1	Key 2,3,5,7 (Right Cyl)				
	167-1602	1	Key 2,3,5,7 (Left Cyl)				
21			Plug, Spark				
	167-0241	2	Non-Resistor				
	167-0237	2	Resistor				

\* - Parts Included in 160-1135 Breaker Box Assembly  
+ - Parts Included in 160-1171 and 160-0257 Breaker Box Assembly.  
\*\* - Parts Included in 166-0702 Lead Replacement Kit  
§ - Parts Included in 160-0836 Ignition Tune-Up Kit

# Fuel Tank and Filter Key 1,4,6

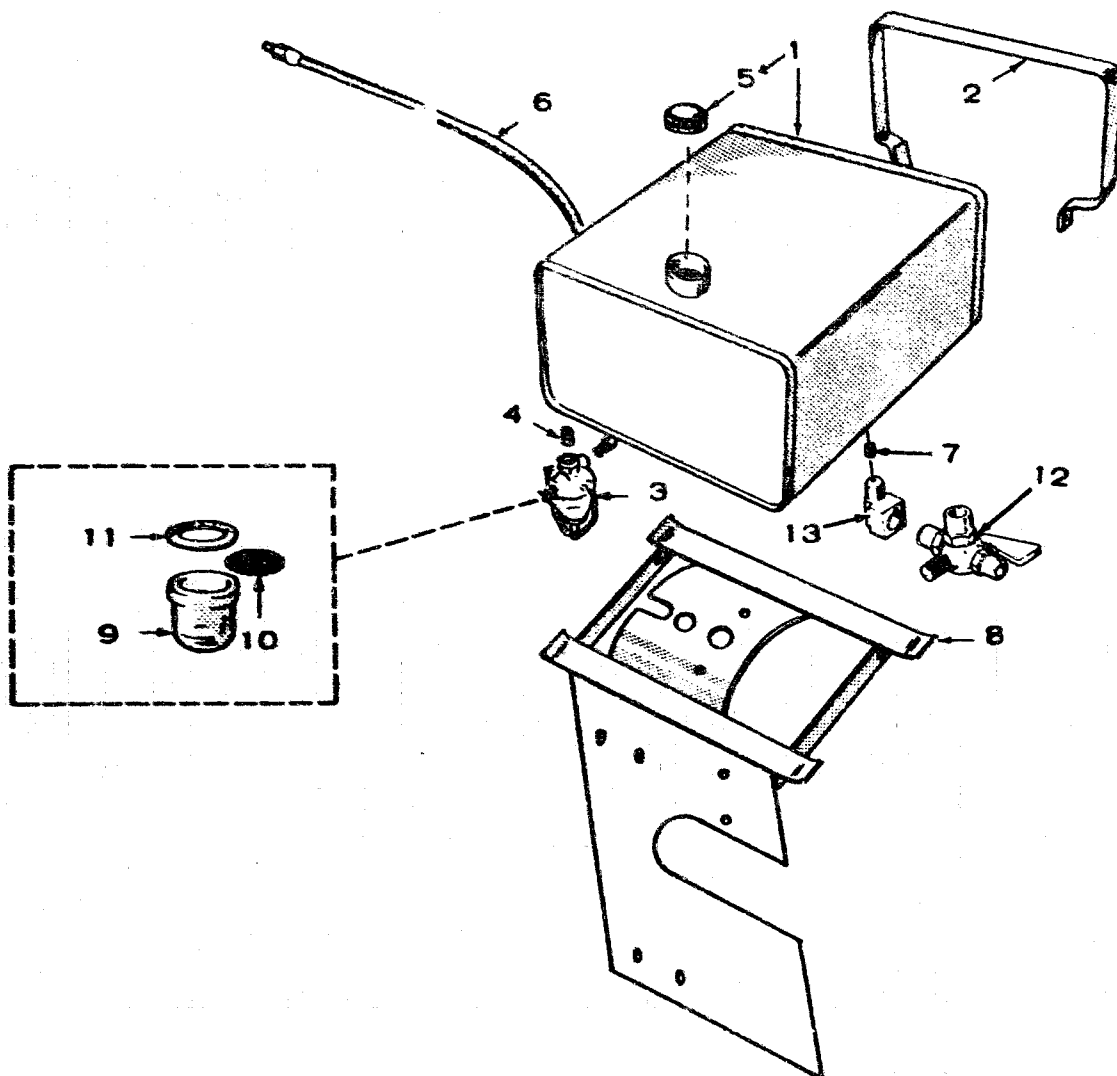

REF NO.	PART NO.	QTY USED	PART DESCRIPTION	REF NO.	PART NO.	QTY USED	PART DESCRIPTION
1	159-0546	1	Tank, Fuel - 4 Gal. (Includes Cap)	8	301-3571	1	Bracket, Fuel Tank and Control Box Mounting
2	159-1010	2	Strap, Fuel Tank Mounting	9	149-0150	1	*Bowl, Fuel Filter
3	149-0079	1	Filter, Fuel (Includes Parts Marked *)	10	149-0202	1	*Screen, Fuel Filter
4	502-0046	1	Nipple, Pipe - Close (1/8")	11	149-0149	1	*Gasket, Fuel Filter Bowl
5	159-0020	1	Cap, Fuel Tank	12	504-0004	1	Valve, Shut-Off - Key 1
6	501-0015	1	Line, Fuel (16")	13	502-0020	1	Elbow, Street Pipe - Shut-Off Valve - Key 1
7	505-0274	3	Plug, Pipe - Fuel Tank Drain (1/8") Use with Shut-Off Valve 504-0004 - Key 1				

\* - Parts Included in 149-0079 Fuel Filter.

# Readi-Pull Starter Key 1,4,6

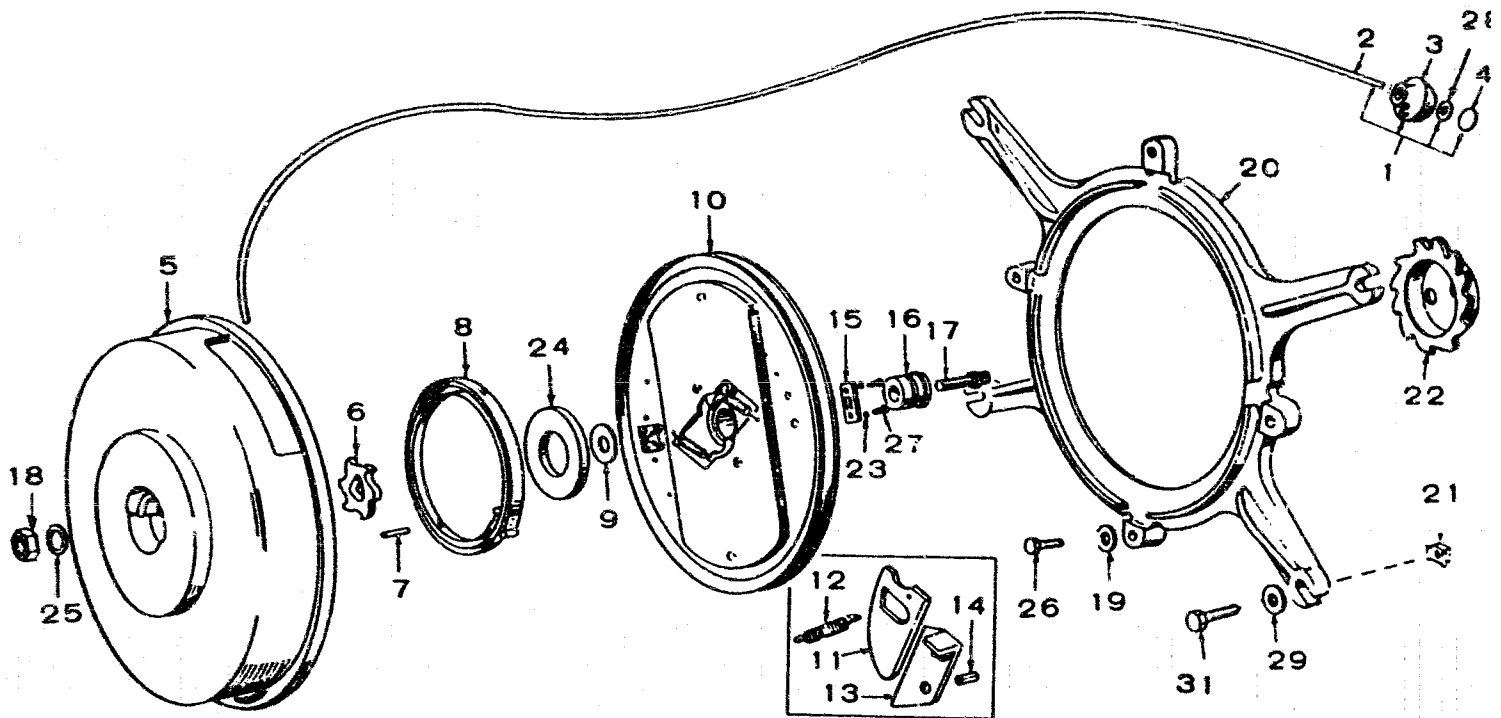

REF NO.	PART NO.	QTY USED	PART DESCRIPTION
	192-0325	1	Starter, Complete (Includes Mounting Ring and Ratchet Wheel)
1	192-0045	1	Rope and Grip, Pull
2	192-0043	1	Rope, Pull (83")
3	192-0044	1	Grip, Rope (Rubber)
4	517-0025	1	Plug, Rope Grip
5	192-0152	1	Housing, Starter
6	192-0153	1	Wheel, Cog - Anti-Backlash
7	516-0138	1	Pin, Roll Recoil Spring (3/16" x 9/16")
8	192-0039	1	Spring, Recoil
9	526-0123	1	Washer, Thrust (Sheave Bushing to Cover) (25/64 ID x 1-1/4 OD x .0598" Thk)
10	192-0180	1	Sheave, Rope (Includes Parts Marked *)
11	192-0172	1	*Pawl
12	192-0165	2	*Spring, Pawl
13	192-0168	2	*Arm, Ratchet
14	516-0110	4	*Pin, Roll (5/16 x 1/2") (2) Ratchet Arm, (2) Pawl
15	192-0167	1	*Clamp, Rope
16	192-0163	1	Bearing, Sheave Hub (Bronze)

REF NO.	PART NO.	QTY USED	PART DESCRIPTION
17	192-0323	1	Screw, Cap - Counterbored (Special)
18	862-0003	1	Nut, Hex (3/8-16)
19	526-0180	4	Washer, Flat (17/64" ID x 7/8" OD x 1/8" Thk)
20	192-0186	1	Ring, Starter to Blower Housing Mounting
21	870-0110	4	Nut, Retainer (1/4-20)
22	192-0309	1	Wheel, Ratchet
23	526-0015	1	*Washer, Flat (9/32" ID x 9/16" OD x 1/16" Thk)
24	NFS	1	Washer, Flat (Special)
25	850-0050	1	Washer, Lock - Spring (3/8")
26	815-0137	4	Screw, Tapping - Hex Head Cap (1/4-20 x 5/8")
27	815-0137	4	*Screw, Tapping - Hex Head Cap (1/4-20 x 5/8")
28	526-0169	1	Washer, Flat (17/64" ID x 7/8" OD x 1/16" Thk)
29	526-0130	4	Washer, Flat (17/64" ID x 1" OD x 1/16" Thk)
31	800-0007	4	Screw, Cap - Hex Head (1/4-20 x 1")

\* - Parts Included in 192-0180 Rope Sheave Assembly



# Generator

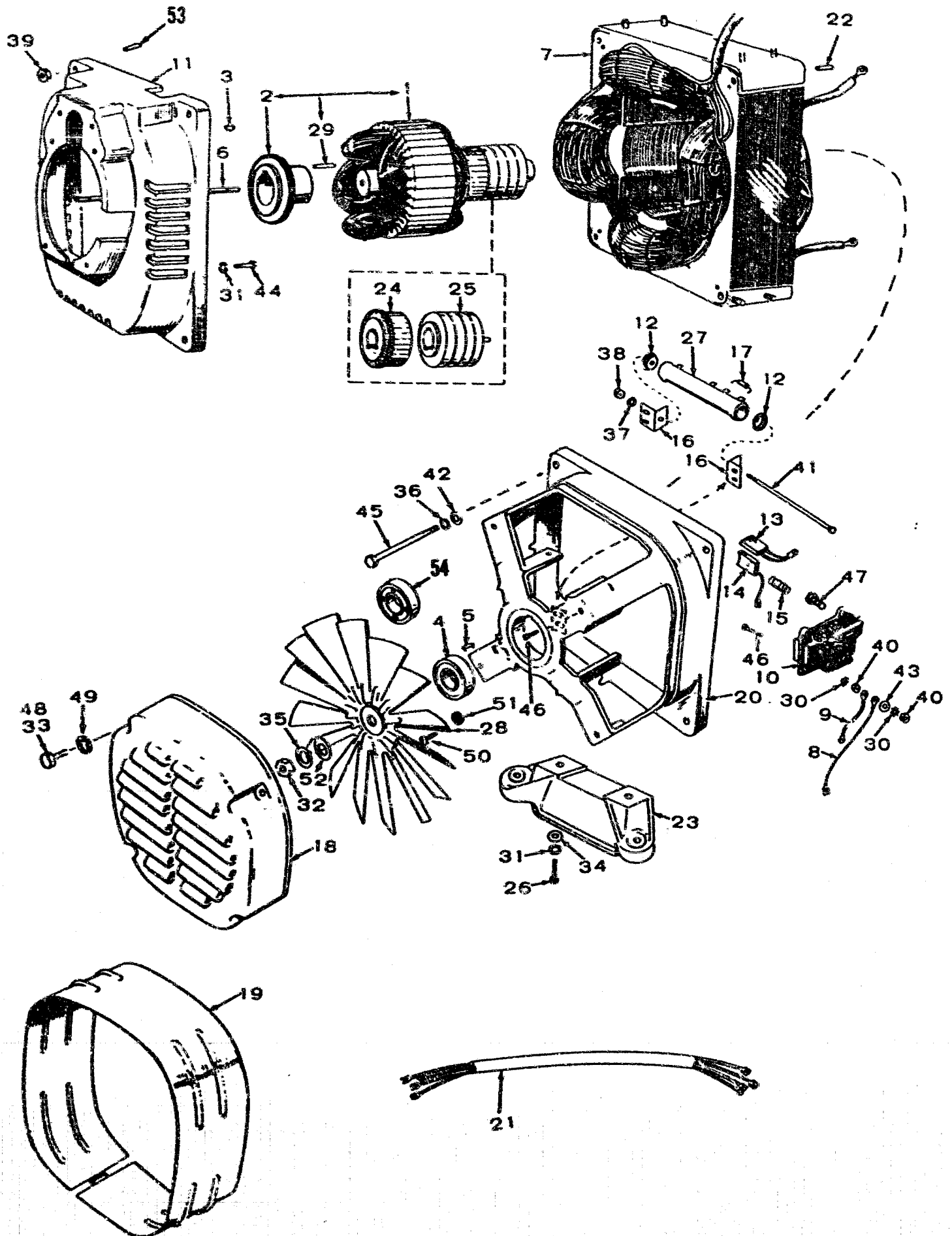

# Generator

REF NO.	PART NO.	QTY USED	PART DESCRIPTION	REF NO.	PART NO.	QTY USED	PART DESCRIPTION
1			Rotor's Without Extended Shaft (Includes Parts Marked *)	7			Stator Assembly, Wound
			50 Hertz Sets				50 Hertz Sets
	201-2328	1	3.5CCK-53P, 3.5CCK-53BR		220-1818	1	3.5CCK-53BP, 3.5CCK-53CP
	201-2323	1	3.5CCK-53CP & 3.5CCK-53CR		220-1822	1	3.5CCK-53BR & 3.5CCK-53
			- Spec A-R				4.2CCK-53CP, 4.2CCK-53CR
	201-2505	1	3.5CCK-53CP & 3.5CCK-53CR				4.2CCK-55DR & 4.2CCK-57
			- Begin Spec U				4.0CCK-57P & 4.0CCK-57R,
	201-2321	1	3.5CCK-53BR				4.0CCK-55DR, 4.2CCK-53B
	201-2518	1	4.0CCK-55DR - Begin Spec V		220-1818	1	60 Hertz Sets
	201-1912	1	4.2CCK-53CP & 4.2CCK-53CR				4.0CCK-3CP, 4.0CCK-3CR,
			- Spec R				4.0CCK-4R & 4.0CCK-3CE,
	201-2483	1	4.2CCK-53BR - Spec R		220-1821	1	4.0CCK-3R
	201-2510	1	4.2CCK-53BR - Spec U				5.0CCK-3CP, 5.0CCK-3CR,
	201-2506	1	4.2CCK-53CR - Spec U				3R, 4R, 4XR, 5.0CCK-5DR
	201-1905	1	4.2CCK-53CR - Spec R				& 5.0CCK-3CE, 4E
	201-2329	1	4.2CCK-55DR - Spec R	8			Lead Assembly, Brush
	201-2330	1	4.2CCK-57R - Spec R		336-1891	4	Blade Type Terminals (9")
	201-2507	1	4.2CCK-57R - Spec V		336-1890	4	Blade Type and Round Type
	201-2507	1	4.0CCK-57P & 4.0CCK-57R	9	336-0186	3	Terminal (4")
			- Begin Spec U	10			†Jumper, Ground (3-1/2")
	201-2511	1	3.5CCK-53BR, 3.5CCK-53BP				Block Assembly, Brush
			- Begin Spec U				(Includes Parts Marked †)
			60 Hertz Sets		212-0352	1	Lower
	201-1907	1	4.0CCK-3CP, 4.0CCK-3CR &		212-0345	1	Right
			4.0CCK-3CE - Spec R		212-0361	1	Upper
	201-2504	1	4.0CCK-3CP, 4.0CCK-3CR &		212-0353	1	Left
			4.0CCK-3CE - Begin Spec U	11	231-0164	1	Adapter, Generator to Engine
	201-1917	1	4.0CCK-4R - Spec R				(Includes 4 Alignment Pins)
	201-2514	1	4.0CCK-4R - Begin Spec V	12	304-0015	2	Washer, Centering Resistor
	201-1903	1	5.0CCK-3CP, 5.0CCK-3CR,	13	214-0095	4	†Brush, Commutator
			5.0CCK-3R, 5.0CCK-3CE -	14	214-0096	8	†Brush, Collector
			Spec R	15	212-1232	12	†Spring, Brush
	201-2503	1	5.0CCK-3CP, 5.0CCK-3CR,	16	304-0706	2	Bracket, Resistor Mounting
			5.0CCK-3CE & 5.0CCK-BR -	17	357-0020	1	Diode
			Begin Spec V	18			Cover Assembly, Generator Fa
	201-1913	1	5.0CCK-4R - Spec R		232-2107	1	Used on Sets Without
	201-2512	1	5.0CCK-4R - Begin Spec U		232-2827	1	Extended Shaft Rotor
	201-1918	1	5.0CCK-4XR - Spec R				Used on Sets With Extended
	201-2513	1	5.0CCK-4XR - Begin Spec V	19	234-0362	1	Shaft Rotor
	201-1914	1	5.0CCK-5DR - Spec R	20	211-0187	1	Wrapper, End Bell
	201-2508	1	5.0CCK-5DR - Begin Spec V	21			Bell, End
			Rotors with Extended Shaft -		338-0642	1	Harness, Wiring
			60 Hertz Sets (Includes		338-0643	1	Single Phase - Spec R
			Parts Marked *)		338-0946	1	Three Phase - Spec R
	201-1964	1	4.0CCK-3CR - Spec R				Remote, 1 Phase - Begin
	201-2524	1	4.0CCK-3CR - Begin Spec U		338-0947	1	Spec V
2	232-2316	1	*Hub, Drive - Spec R Only				Remote, 3 Phase - Begin
3	515-0006	1	Key, Drive Hub to Crankshaft		338-0644	1	Spec V
			- Spec R				Portable - Begin Spec V -
4	510-0047	1	*Bearing (Ball), Rotor		338-0645	1	1 Phase
5	232-0596	1	Clip, Bearing Stop				Portable, 3 Phase - Begin
6			Stud, Rotor Through	22	516-0182	8	Spec V
	520-0732	1	Key 1,2,4,5				Pin, Roll - Generator Frame
	520-0733	1	Key 3,6,7 - Also Key 4,	23	232-2321	1	(1/4 x 3/4")
			Spec V, 50 Hertz	24			Support, Generator
	520-0781	1	Use Only on Extended Shaft		203-0153	1	*Commutator
			Rotors		203-0152	1	Key 1,2,4,5
							Key 3,6,7

# Generator

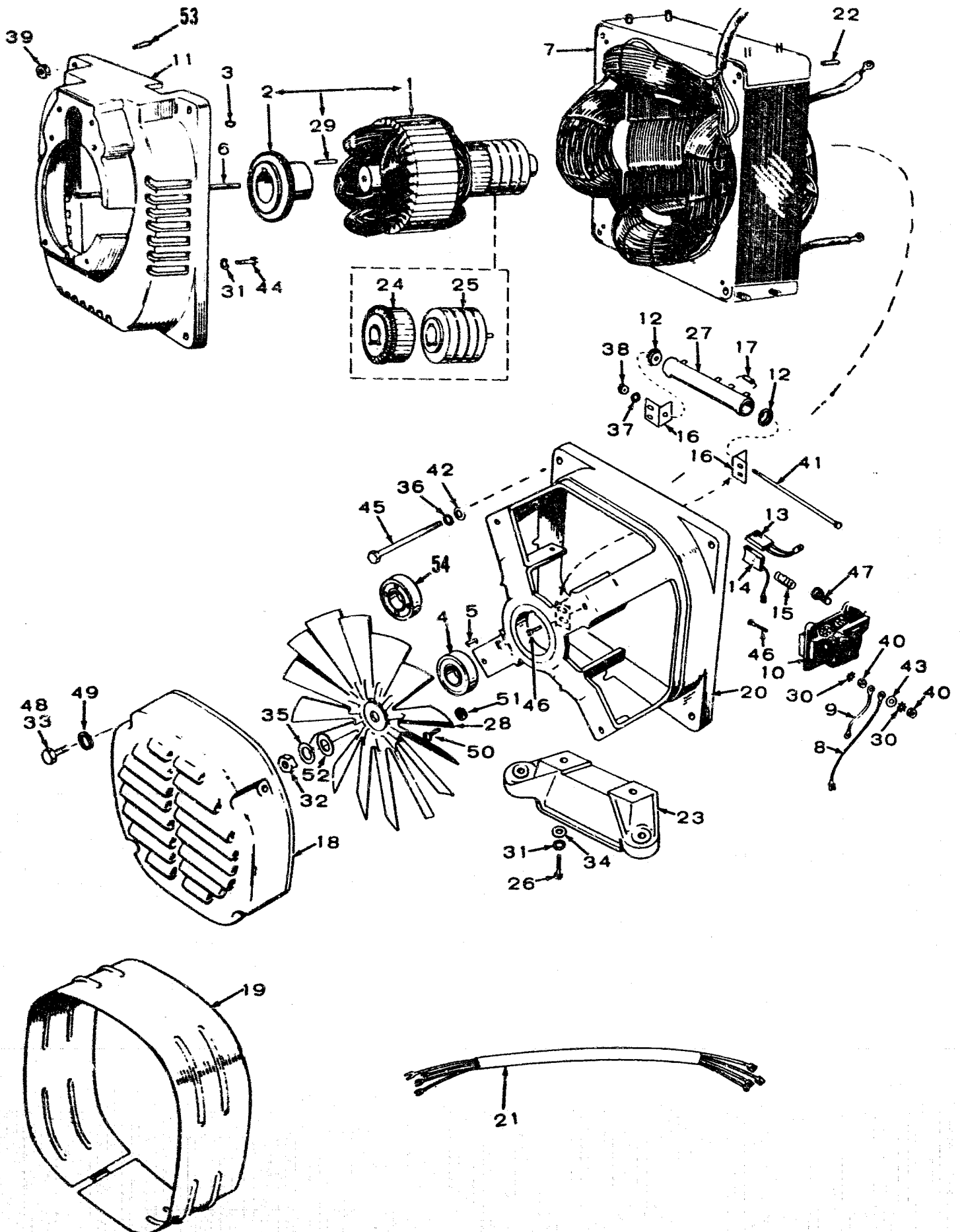

# Generator

REF NO.	PART NO.	QTY USED	PART DESCRIPTION	REF NO.	PART NO.	QTY USED	PART DESCRIPTION
25	204-0110	1	*Collector Ring	43	526-0049	4	†Washer, Flat (13/64" ID x 7/16" OD x 1/32" Thk)
26	800-0051	2	Screw, Cap - Hex Head (3/8-16 x 1-1/4")	44	800-0050	4	Screw, Cap - Hex Head (3/8-16 x 1")
27			Resistor, Fixed	45			Screw, Cap - Hex Head
	353-0071	1	8.3-Ohms at 25 Watts/ 3.8-Ohms at 50 Watts - 4.2 & 5.0 kW		800-0043	4	5/16-18 x 5" - Key 1,2,4
					800-0044	4	5/16-18 x 7-1/2" - Key 3
	353-0072	1	5.7-Ohms at 25 Watts/ 2.5-Ohms at 50 Watts - 3.5 & 4.0 kW	46	815-0359	17	Screw, Tapping - Hex Washer Head (#10-32 x 7/8")
28			Fan, Generator	47	815-0341	4	†Screw, Machine - Hex Head (Brass) (#10-32 x 1")
	205-0090	1	Used on Sets Without Extended Shaft Rotor	48	812-0156	4	Screw, Machine - Round Head (Use With 232-2827 Generator Fan Cover) (1/4-20 x 1-1/2" - Spec V, Key 3 & 4 - 50 Hertz, Use 2
	205-0116	1	Used on Sets With Extended Shaft Rotor				Washer, Lock (Use With 232-2827 Generator Fan Cover) (1/4") - Spec V, Key 3 & 50 Hertz, Use 2
29	515-0007	1	*Key, Drive Hub to Rotor	49	850-0040	4	Washer, Lock (Use With 232-2827 Generator Fan Cover) (1/4") - Spec V, Key 3 & 50 Hertz, Use 2
30	853-0008	8	†Washer, Lock - ET (#10)	50	804-0016	4	Screw, Allen Head (Use With 205-0116 Generator Fan) (#10-32 x 3/8")
31	850-0050	6	Washer, Lock - Spring (3/8")	51	850-0030	4	Washer, Lock (Use With 205-0116 Generator Fan) (
32	870-0203	1	Nut, Hex (Special)	52	526-0032	1	Washer, Flat (Use With 520-0781 Stud) (29/64" ID 7/8" OD x 1/16" Thk)
33	815-0441	2	Screw, Tapping - Hex Head (1/4-20 x 1-1/2")	53	516-0196	4	Pin, Locating
34	526-0030	2	Washer, Flat (13/32" ID x 7/8" OD x 1/8" Thk)	54	232-2586	1	Hub, Fan (Extended Shaft)
35	850-0055	1	Washer, Lock - Spring (7/16")				
36	850-0045	4	Washer, Lock - Spring (5/16")				
37	850-0030	1	Washer, Lock - Spring (#10)				
38	860-0011	1	Nut, Hex (#10-24)				
39	862-0015	4	Nut, Hex (5/16-18)				
40	871-0010	8	†Nut, Hex - Brass (#10-32)				
41	812-0118	1	Screw, Machine - Round Head (#10-24 x 5")				
42	526-0115	4	Washer, Flat (11/32" ID x 11/16" OD x 1/16" Thk)				

\* - Parts Included in Rotor Assembly.

† - Parts Included in Brush Block Assembly.

Control  
Key 1,4,6

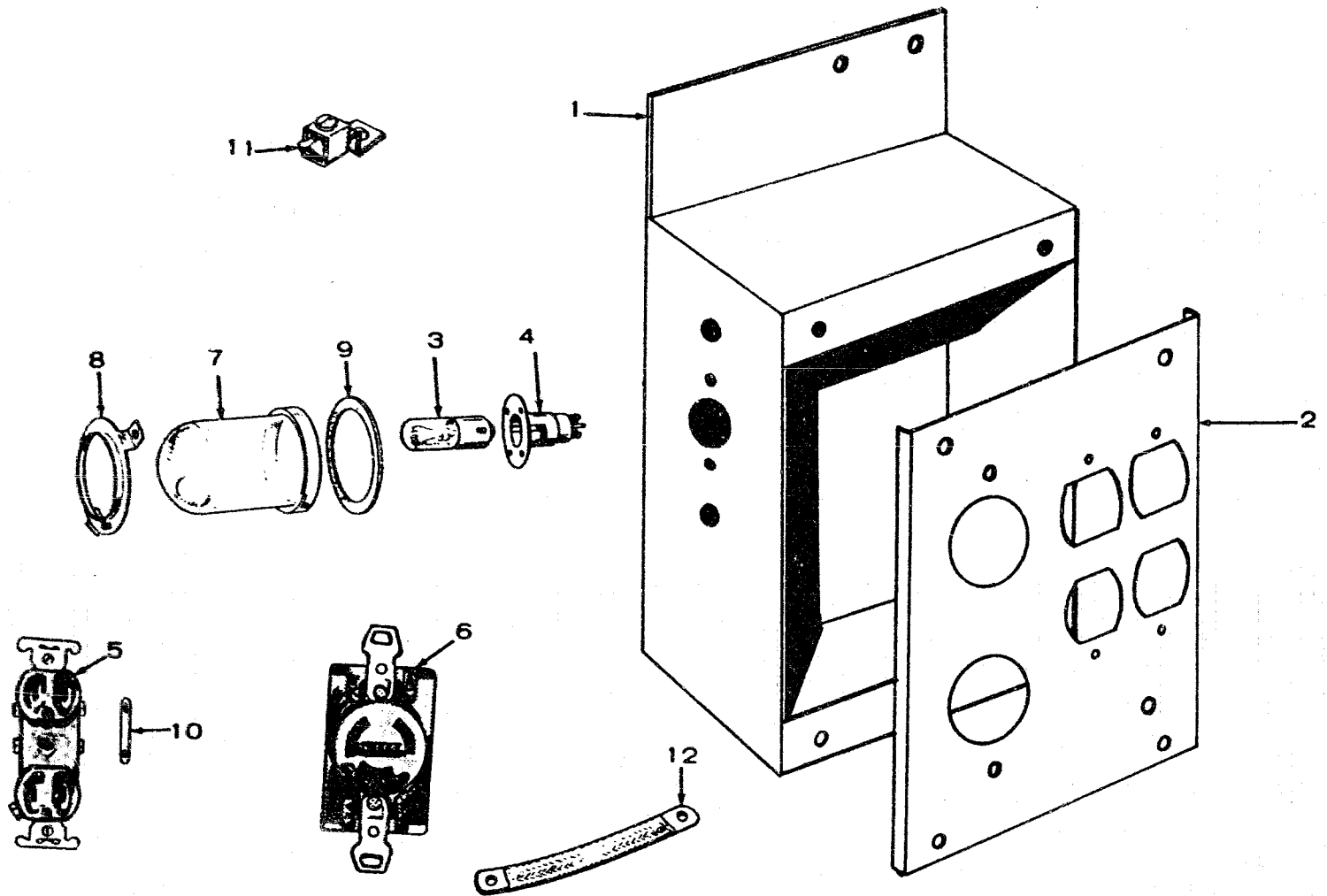

REF NO.	PART NO.	QTY USED	PART DESCRIPTION
1	301-3573	1	Box, Receptacle
2	301-3574	1	Panel, Receptacle Box
3	322-0011	1	Lamp, Receptacle Pilot Light
4	322-0021	1	Receptacle, Pilot Light
5	323-0383	2	Receptacle, Duplex
6	323-0855	2	Receptacle, Twistlock
7	149-0234	1	Guard, Pilot Light

REF NO.	PART NO.	QTY USED	PART DESCRIPTION
8	301-1902	1	Clamp, Guard
9	149-0156	1	Gasket, Pilot Light Guard
10	332-1695	1	Jumper
11	332-0517	1	Lug, Terminal - Ground
12			Strap, Ground
	337-0050	1	Spec R
	337-0085	1	Begin Spec V

Control  
Keys 2,3,5,7  
Spec R Through U

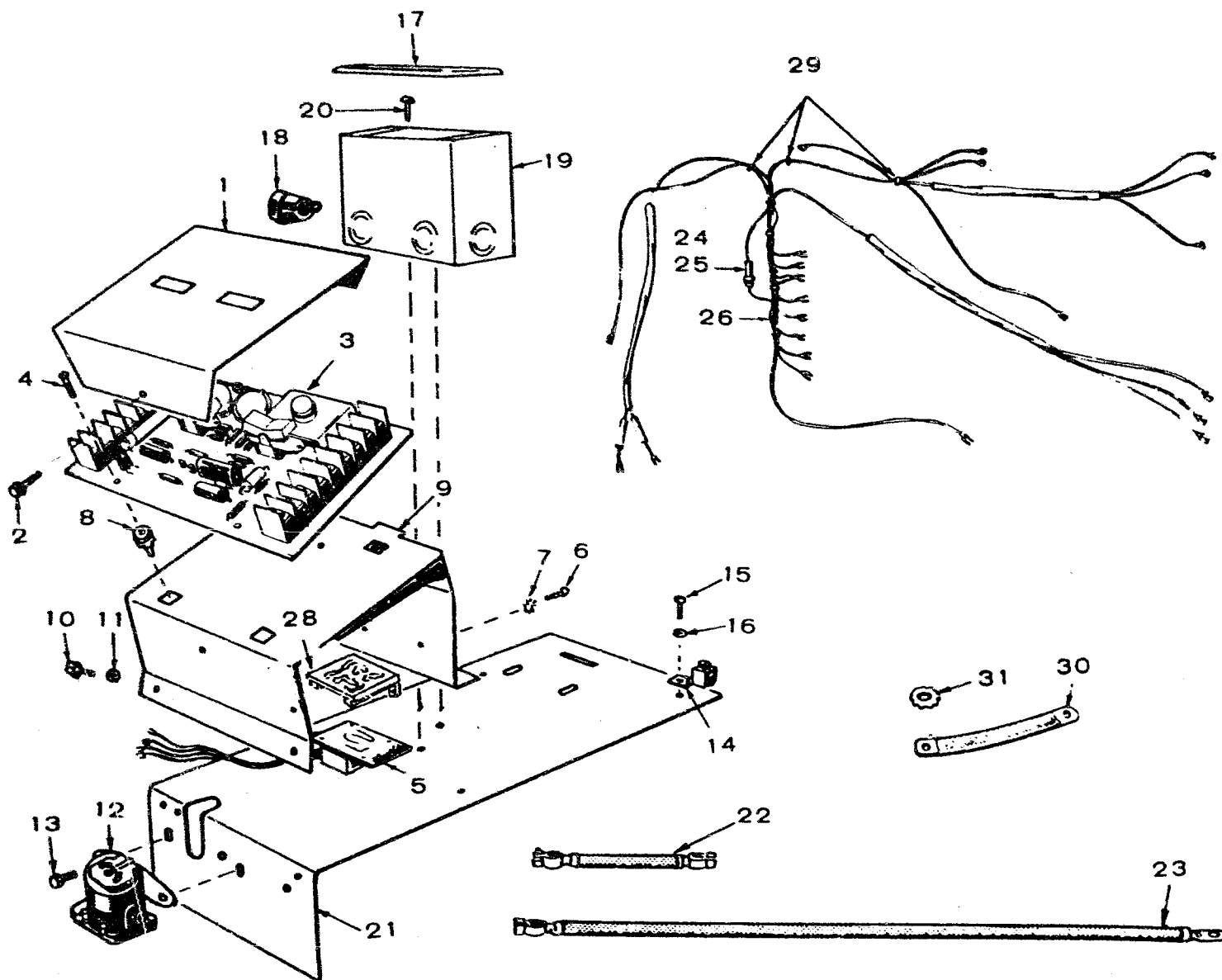

REF NO.	PART NO.	QTY USED	PART DESCRIPTION
1	301-3484	1	Cover, Control
2	815-0350	3	Screw, Tapping - Hex Head (#10-32 x 3/8")
3	300-1884	1	Board, Voltage Regulator
4	815-0365	4	Screw, Tapping - Round Head (#8 x 3/4")
5	300-0935	1	*Control Starter Adapter
6	812-0077	4	*Screw, Machine - Round Head (#8-32 x 3/8")
7	853-0005	4	*Washer, Lock - ET (#8)
8	870-0263	4	Nut, Insulator (#8)
9	301-3481	1	Bracket, Control Mounting
10	815-0350	4	Screw, Tapping - Hex Head (#10-32 x 3/8")
11	856-0003	4	Washer, Lock - EIT (#10)
12	307-1166	1	Solenoid, Start
13	821-0009	1	Screw, Cap - Hex Washer Head (1/4-20 x 3/8")
14	332-0142	1	Terminal, Lug
15	821-0010	1	Screw, Cap - Hex Washer Head (1/4-20 x 1/4")
16	856-0006	1	Washer, Lock - EIT (1/4")
17	330-0004	1	Cover, Outlet Box
18	508-0179	1	Grommet, Outlet Box

REF NO.	PART NO.	QTY USED	PART DESCRIPTION
19	330-0074	1	Box, Outlet
20	815-0350	2	Screw, Tapping - Hex Head (#10-32 x 3/8")
21	301-3560	1	Panel, Control Mounting
22	416-0004	1	Cable, Jumper - Battery (Optional)
23			Cable, Battery Unhoused Sets
	416-0077	2	28" Housed Sets
	416-0007	1	9" - Positive
	416-0014	1	15" - Negative
24	321-0194	1	Fuse (9 Amperes)
25	321-0193	1	Fuse Holder (Includes Fuse)
26	338-0682	1	Wiring Harness, Engine Con
28	300-1227	1	*Control, Disconnect Adapter
29	332-1567	11	Tie, Wire
30	337-0091	1	Strap, Ground - Housed Set
31	856-0012	1	Washer, Lock - ET (7/16") Housed Sets

\* - Effective Serial Number 0675954985, during

Control - Begin Spec V  
Keys 2,3,5,7

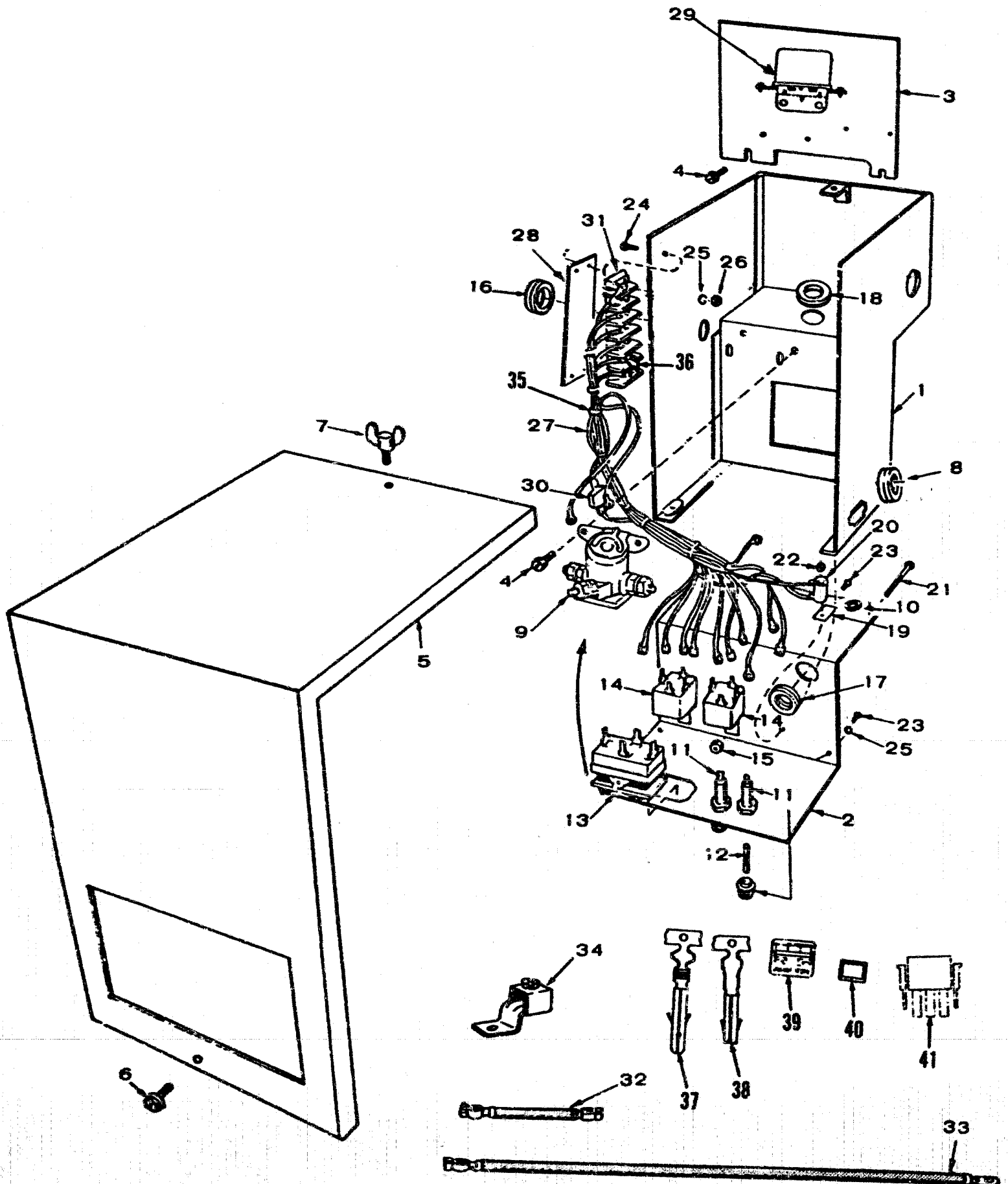

**Control - Begin Spec V**  
**Keys 2,3,5,7**

REF NO.	PART NO.	QTY USED	PART DESCRIPTION	REF NO.	PART NO.	QTY USED	PART DESCRIPTION
1	301-4634	1	Box, Control	24	812-0065	2	Screw, Machine - Round Head (#6-32 x 5/8" Lg)
2	301-4442	1	Panel, Control	25	854-0006	2	Washer, Lock - Internal (#6)
3	301-4441	1	Plate, Generator Control	26	860-0005	2	Nut, Hex (#6-32)
4	821-0008	4	Screw, Cap - Locking Head (1/4-20 x 5/16" Lg)	27			Harness, Wiring (Includes Parts Marked *)
5	301-4545	1	Cover, Control Box (Includes Schematic)		338-1218	1	Gasoline
6	821-0004	1	Screw, Cap - Locking Head (#10-32 x 5/16" Lg)		338-1147	1	Gas and Gas-Gasoline
7	518-0056	1	Nut, Wing (#10-32 x 1/2")	28	332-2103	1	Strip, Terminal Block Marked
8	508-0021	1	Grommet, Rubber	29	305-0383	1	Regulator, Voltage
9	307-1617	1	Relay, Start Solenoid	30	357-0030	2	*Rectifier, Silicon (Key 5, Use 1)
10	508-0015	1	Washer, Fiber	31	332-0699	1	*Block, Terminal - 6 Place
11	321-0175	2	Holder, Fuse	32	416-0014	1	Cable, Battery - 15" (Negative) - Housed Sets
12	321-0174	2	Fuse (5 Amp)				Cable, Battery - 28" (Positive)
13	308-0383	1	Switch, Start/Stop	33	416-0077	1	Terminal, Solderless
14	307-1575	2	*Relay, Ignition (Crank-Run)	34	332-0142	1	*Tie, Cable - Wiring Harness
15	870-0131	5	Nut, Hex - With Washer (#10-32)	35	332-0942	16	*Jumper, Terminal
16	508-0208	1	Bushing, Nylon	36	332-1043	2	*Pin, Contact - Male
17	331-0088	1	Bushing	37	323-1199	5	*Socket, Contact - Female
18	508-0191	1	Bushing	38	323-1200	17	*Housing, Connector Push On
19	304-0580	1	Insulator	39	332-0819	2	*Housing, Terminal
20	352-0161	1	*Resistor - 10-Ohm, 5 Watts	40	332-2298	1	*Plug (9 Pin)
21	812-0087	1	Screw, Machine - Round Head (#8-32 x 1/2" Lg)	41	323-1291	1	
22	870-0221	1	Nut, Hex - W/ET (#8-32)				
23	821-0004	7	Screw, Cap - Locking Head (#10-32 x 5/16" Lg)				

\* - Parts Included in Wiring Harness.



## Air Housing

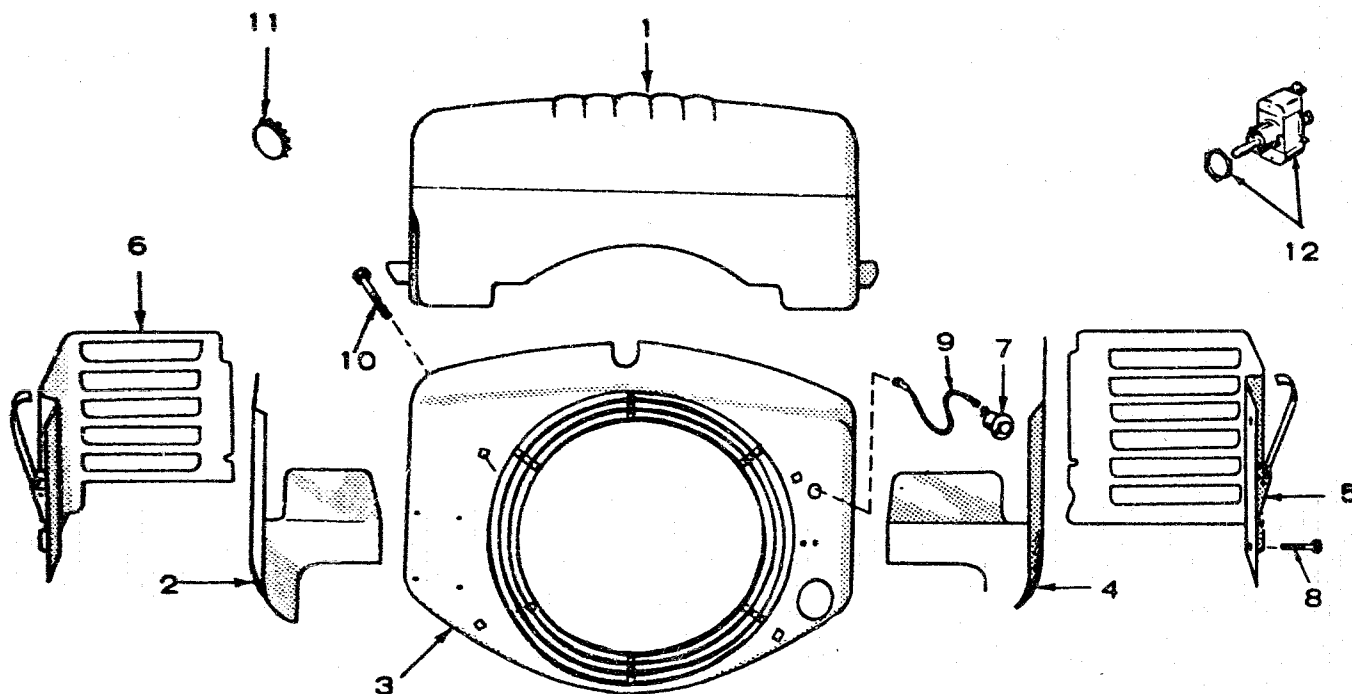

REF NO.	PART NO.	QTY USED	PART DESCRIPTION	REF NO.	PART NO.	QTY USED	PART DESCRIPTION
1	405-1013	1	Hood, Engine - Key 1,4,6	5	134-0662	1	Cover, Cylinder - Right (No. 2 Cylinder) - Key 1,4,6
2	134-0589	1	Housing, Cylinder Air - Left (No. 1 Cylinder)	6	134-0663	1	Cover, Cylinder - Left (No. 1 Cylinder) - Key 1,4,6
3			Housing, Blower	7	313-0018	1	Button, Stop - Key 1,4,6
			Sets Without Spin-on Oil Filter	8	815-0261	4	Screw, Tapping - Hex Washer Head (1/4-20 x 1/2")
	134-1579	1	Key 1,4,6	9	334-0028	1	Lead, Stop (4 Ft. Piece of Bulk Wire)
	134-1566	1	Key 2,3,5,7 - Spec R	10	821-0010	3	Screw, Cap - Hex Washer Head (1/4-20 x 1/2")
	134-3885	1	Key 2,3,5,7 - Begin Spec V	11	517-0021	1	Plug, Dot Button (7/8" Hole) - Key 2,3,5,7
			Sets With Spin-on Oil Filter	12	308-0097	1	Switch, Momentary Contact - Optional
	134-2894	1	Key 1,4,6				
	134-2710	1	Key 2,3,5,7 - Spec R				
	134-3919	1	Key 2,3,5,7 - Begin Spec V				
4			Housing, Cylinder Air - Right (No. 2 Cylinder)				
	134-0588	1	Sets Without Spin-on Filter				
	134-2237	1	Sets With Spin-on Oil Filter				

### Service Kits and Miscellaneous

REF NO.	PART NO.	QTY USED	PART DESCRIPTION
	98-1100	1	Decal Kit
	168-0103	1	Gasket Kit, Plant
	168-0095	1	Carbon Removal Gasket Kit
	412-0032	1	Cover, Canvas

REF NO.	PART NO.	QTY USED	PART DESCRIPTION
	525-0305	1	Paint, Touch-Up (Pressurizer 13 oz. Can) Non-Metallic Green Enamel

NOTE: For other Kits, refer to the Group for the part in question.

## **OPTIONAL EQUIPMENT SECTION**

**This section contains parts listing of factory installed options.**

**NOTE: Options may not be applicable to all models; for field installations, additional parts are usually required.**

# Vacu-Flo Cooling and Air Shutter - Optional (Key 2,3,5,7)

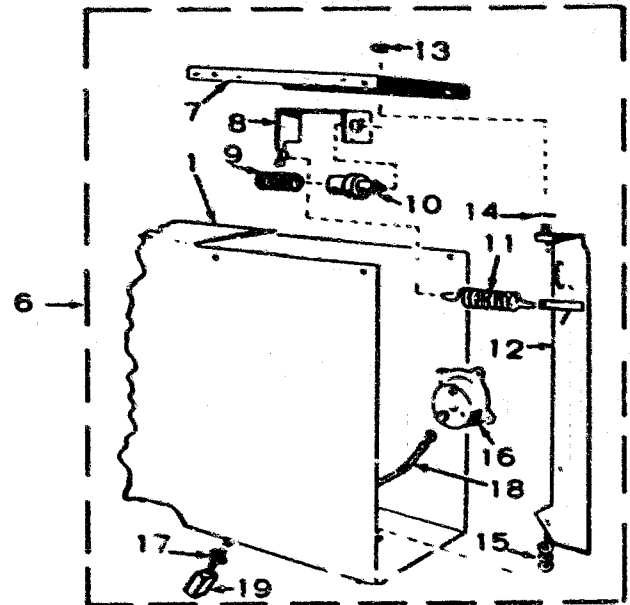
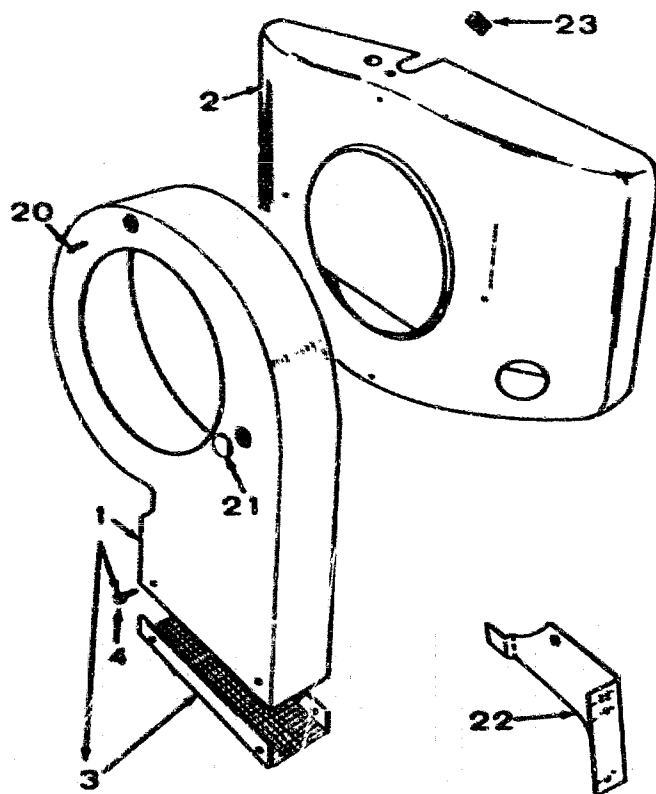

REF NO.	PART NO.	QTY USED	PART DESCRIPTION	REF NO.	PART NO.	QTY USED	PART DESCRIPTION
1			Scroll, Air Outlet Sets Without Air Shutter (Includes Guard)	7	134-0661	1	*Plate, Vernatherm Element Mounting
	134-3050	1	Without Rope Sheave Opening	8	134-0660	1	*Bracket, Vernatherm Element
	134-3041	1	With Rope Sheave Opening	9	134-0656	1	*Element, Vernatherm
	134-0815	1	Sets With Air Shutter	10	309-0085	1	*Element, Vernatherm
	134-2696	1	*Without Rope Sheave Opening	11	134-0658	1	*Spring, Shutter
			With Rope Sheave Opening	12	134-0655	1	*Shutter, Circulated Air Control
			Sets Without Guard and	13	518-0074	1	*Ring, Retainer - Shutter Shaft
			Without Air Shutter	14	526-0102	1	*Washer, Flat (25/64" ID x 15/16" OD x 1/32" Thk)
	134-2692	1	With High Air Temperature Cut-off	15	526-0016	3	*Washer, Flat (17/64" ID x 9/16" OD x 1/32" Thk)
2			Housing, Blower	16	309-0002	1	*Switch, High Air Temperature
	134-2015	1	Sets Without Spin-on Oil Filter - Spec R	17	508-0031	1	*Grommet, Rubber - High Air Temperature Lead (11/32" Hole)
	134-1572	1	Sets Without Spin-on Oil Filter - Begin Spec S	18	334-0028	1	*Lead, High Air Temperature Switch (4 Ft. Piece of Bulk Wire)
	134-2102	1	Sets Without Spin-on Oil Filter - Begin Spec U	19	332-0556	1	*Connector, Quick Disconnect
	134-2786	1	Sets With Spin-on Oil Filter - Spec R	20	821-0010	3	Screw, Lock Head (Flange) Spec R, U (1/4-20 x 1/2")
	134-2235	1	Sets With Spin-on Oil Filter - Begin Spec V		821-0008	4	Begin Spec V (1/4-20 x 5/16")
3	134-2956	1	Guard, Scroll Air Outlet	21	517-0021	2	Plug, Dot Button
4	815-0421	4	Screw, Tapping - Hex Head With ET (#10-16 x 1/2")	22	166-0519	1	Bracket, Timing
5	517-0035	1	Plug, Dot Button - Timing Hole (1-1/16")	23	870-0110	4	Nut, Speed Grip (1/4-20)
6	134-0816	1	Shutter Assembly, Air (Includes Parts Marked *)				

\* - Parts Included in 134-0816 Air Shutter Assembly

# Gas and Gas-Gasoline Fuel System Optional

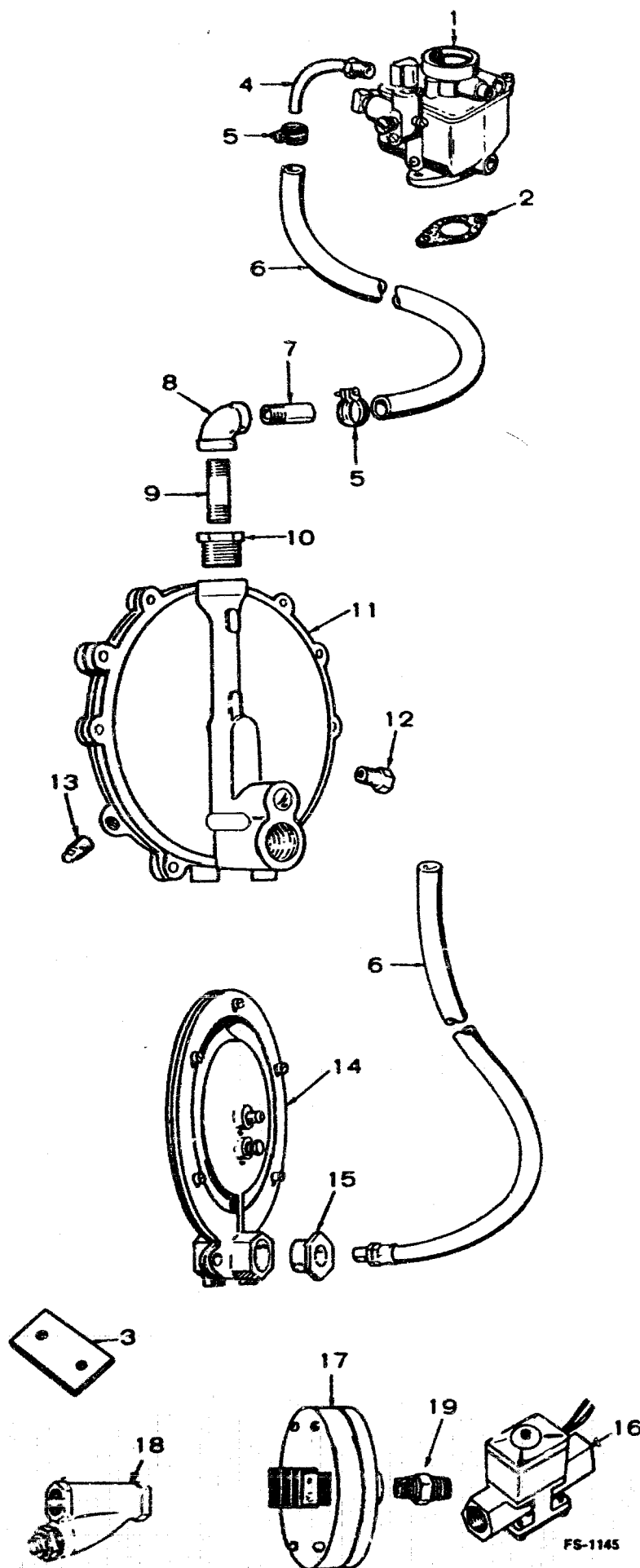

# Gas and Gas-Gasoline Fuel System Optional

REF NO.	PART NO.	QTY USED	PART DESCRIPTION	REF NO.	PART NO.	QTY USED	PART DESCRIPTION
1			Carburetor, Complete (Includes Mounting Gasket) (See Separate Group for Components) Gas-Gasoline	8	505-0038	1	Elbow, Pipe - Female (1/4 x 90")
	142-0616	1	Manual Choke - Key 1,4,6	9	505-0099	1	Nipple, Pipe - Close (1/4" x 7/8")
	142-0615	1	Electric Choke - Key 2,3,5,7	10	505-0017	1	Bushing, Reducer (3/8" x 1/2")
	142-0617	1	Gas	11	148-0311	1	Regulator, Gas Fuel (Garret)
2	141-0078	1	Gasket Carburetor Mounting	12	148-0107	1	Vent. Regulator
3	149-0136	1	Cover, Fuel Pump Hole - Gas Only Sets	13	505-0057	1	Plug, Pipe (1/8")
4	148-0147	1	Pipe, Gas Fuel	14	148-0428	1	Regulator, Gas Fuel (Ensign)
5	503-0032	2	Clamp, Hose	15	505-0021	1	Bushing, Reducer (3/4" x 1/2")
6			Line, Fuel	16	307-0312	1	Valve, Solenoid - Gas Fuel
	503-0315	1	Sets With Garretson Regulator	17	148-0367	1	Switch, Vacuum Regulator
	501-0025	1	Sets With Ensign Regulator	18	149-0558	1	Strainer, Gas Fuel
7	505-0302	1	Nipple, Pipe - Half (1/4" x 1-1/2")		148-0390	1	Garretson
				19	502-0082	1	Nipple, Hex - Vacuum Switch (1/8 x 1/8")

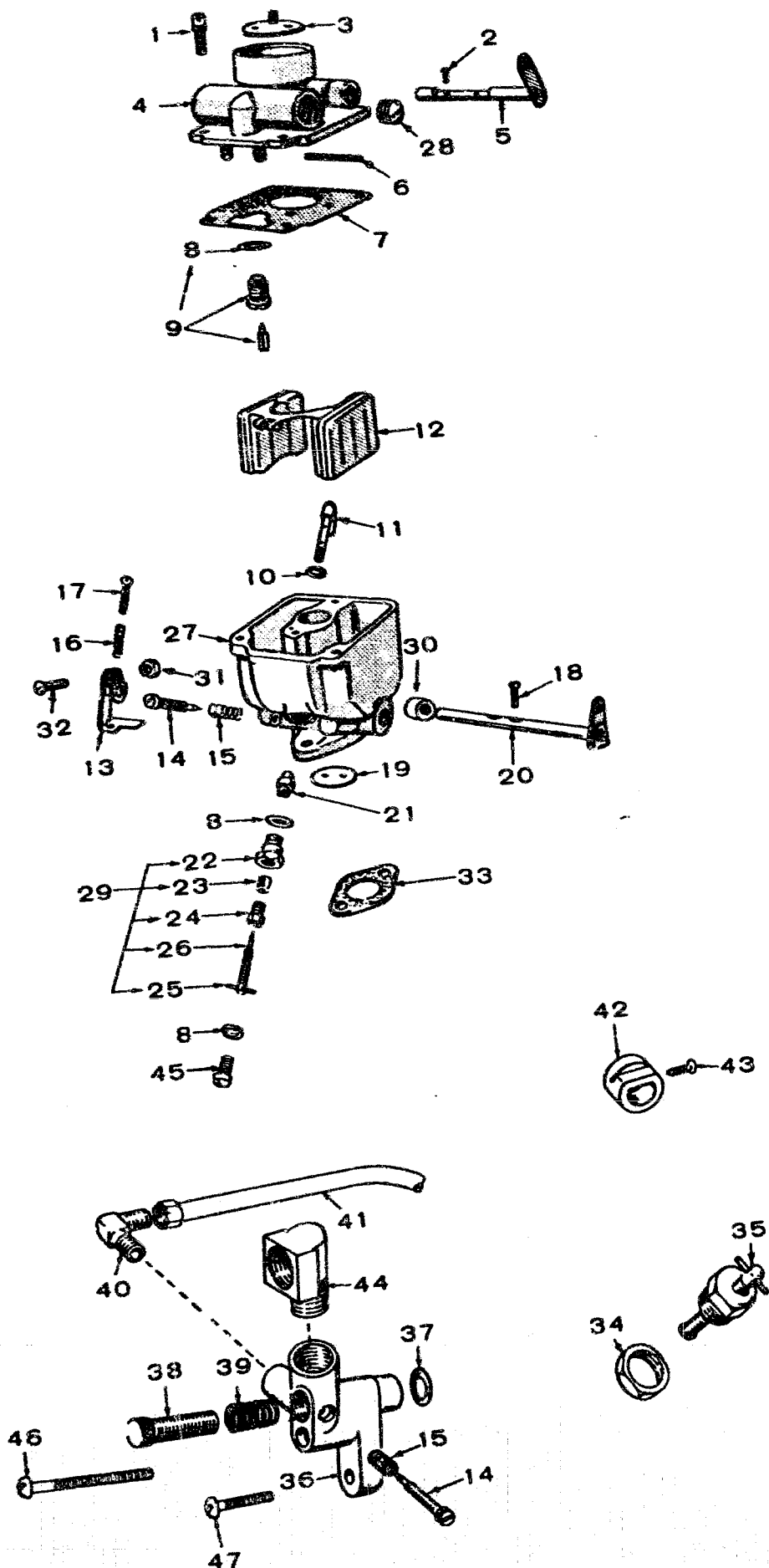

# **Carburetor Parts - Gas and Gas-Gasoline Optional**

REF NO.	PART NO.	QTY USED	PART DESCRIPTION	REF NO.	PART NO.	QTY USED	PART DESCRIPTION
			Carburetor, Complete (Includes Mounting Gasket)	22	142-0046	1	Retainer, Main Adjusting Needle - Gas-Gasoline
	142-0616	1	Gas-Gasoline	23	142-0206	1	†Packing, Main Adjusting Needle - Gas-Gasoline
	142-0615	1	Manual Choke - Key 1,4,6	24	142-0045	1	Retainer, Main Adjusting Needle Packing - Gas-Gasol
			Electric Choke - Key 2,3,5,7	25	516-0027	1	Pin, Main Adjusting Needle Gas-Gasoline
1	142-0617	1	Gas	26	142-0041	1	†Needle, Main Adjusting - Gas-Gasoline
			Screw, Machine - Fillister Head	27		1	Body Assembly (Not Sold Separately)
	815-0103	1	#10-24 x 1/2"	28	505-0008	1	Plug, Pipe (1/8")
	815-0109	2	#10-24 x 5/8"	29	142-0042	1	Needle Assembly, Main Adjusting - Gas-Gasoline
2	815-0091	2	†Screw, Machine - Fillister Head With IT (#4-40 x 3/16")	30	142-0343	2	Bushing, Throttle Shaft
			Gas-Gasoline	31	870-0053	1	Nut, Hex (#10-32)
3			Fly, Choke - Gas-Gasoline	32	813-0103	1	Screw, Machine - Round Head (#10-32 x 3/4")
	142-0055	1	Key 1,4,6	33	141-0078	1	*Gasket, Carburetor Mounting
	142-0037	1	Key 2,3,5,7	34	NFS	1	Nut, Hex - Float Lock Gas-Gasoline
4	142-0205	1	Sleeve, Choke (Cover)	35	148-0135	1	Lock Assembly, Float - Gas-Gasoline
5			Shaft, Choke - Gas-Gasoline	36	148-0126	1	Adapter, Gas Fuel
	142-0217	1	Key 1,4,6	37	509-0091	1	Gasket, Adapter Mounting
	142-0183	1	Key 2,3,5,7	38	148-0131	1	Screw, Adapter Adjusting
6	142-0039		†Shaft, Float - Gas-Gasoline	39	148-0010	1	Spring, Adapter Adjusting
7	142-0031	1	*Gasket, Fuel Bowl	40	502-0034	1	Elbow, Male - Idle Line to Adapter
8	148-0017	2	*Gasket, (1) Float Valve Seat, (1) Main Adjusting Needle Retainer	41	149-0030	1	Line, Idle Fuel
9			Valve and Seat Assembly - Gas-Gasoline	42	148-0008	1	Lock, Choke (Gas-Gasoline) 2,3,5,7
	142-0049	1	† Sets Without Day Tank	43	518-0075	1	Screw, Choke Lock (6-32 x Gas-Gasoline - Key 2,3,5,7
	142-0356	1	Sets With Day Tank	44	502-0074	1	Elbow, Inverted - Gas Fuel Inlet
10	142-0032	1	*Gasket Nozzle - Gas-Gasoline	45	142-0015	1	Plug, Body - Gas
11	142-0285	1	Nozzle Assembly - Gas-Gasoline	46	812-0088	1	Screw, Machine - Round Head (#8-32 x 1-3/4")
12	142-0361	1	Float and Lever Assembly - Gas-Gasoline	47	812-0125	1	Screw, Machine - Round Head (#12-24 x 1/2")
13	145-0008	1	Lever, Idle Stop		142-0033	1	†Kit, Gasket (Includes Part Marked *)
14			Needle, Idle Adjusting		142-0371	1	Kit, Repair (Includes Part Marked †) - Gas-Gasoline
	142-0040	2	† Gas-Gasoline				
	142-0040	1	Gas				
15			Spring, Idle Adjusting Needle				
	142-0282	2	Gas-Gasoline				
	142-0282	1	Gas				
16	142-0035	1	Spring, Throttle Stop Adjusting Screw				
17	812-0063	1	Screw, Machine - Round Head (#6-32 x 1/2")				
18	815-0072	2	†Screw, Machine - Oval Head (#4-40 x 1/4")				
19	142-0369	1	Fly, Throttle				
20	142-0368	1	†Shaft, Throttle				
21	142-0368	1	Nut and Jet, Nozzle - Gas-Gasoline				

\* - Parts Included in 142-0033 Gasket Kit.  
† - Parts Included in 142-0371 Repair Kit.



**Housing and Meter Panel**  
**Optional - Key 2,3,5,7**

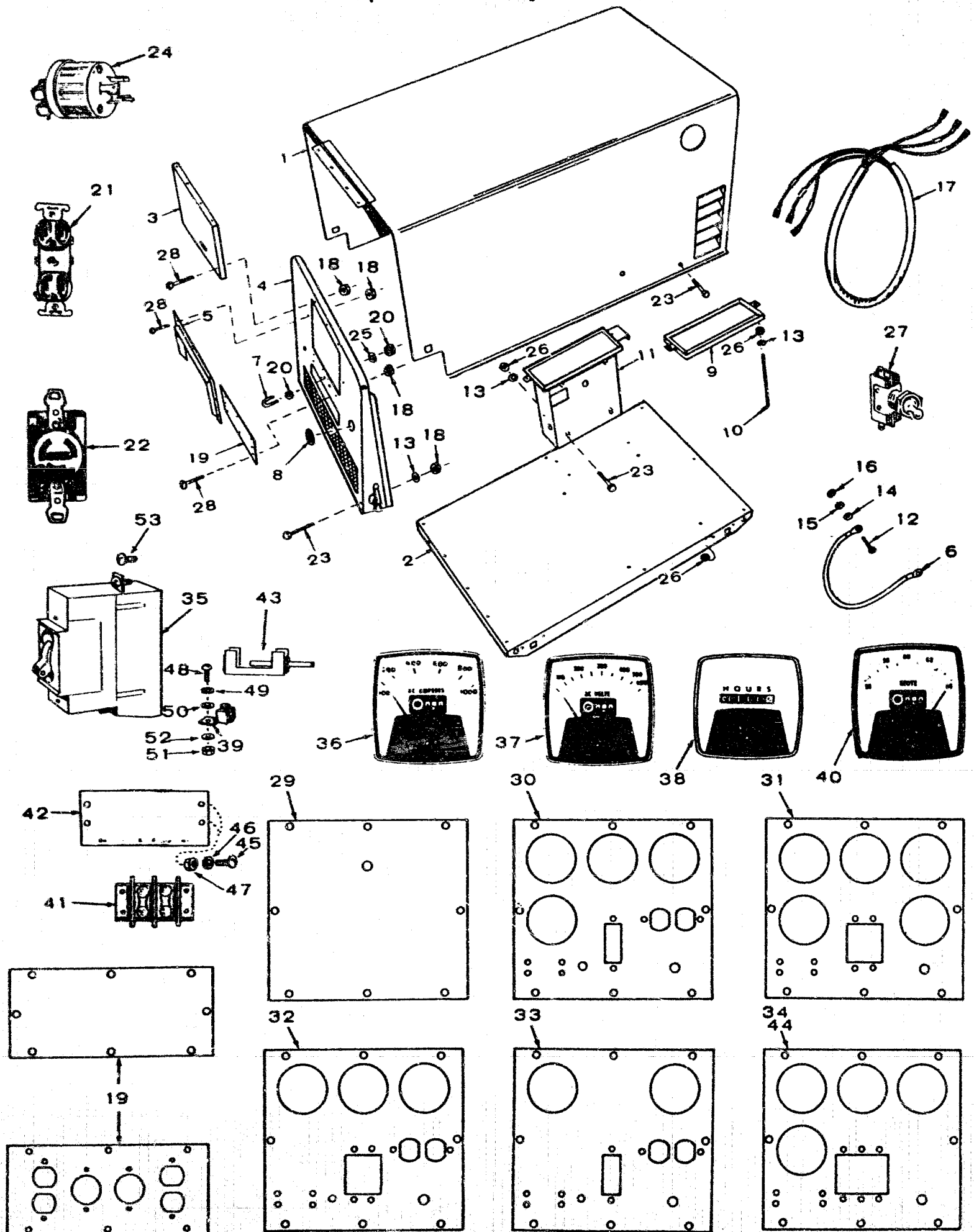

# Housing and Meter Panel Optional - Key 2,3,5,7

REF NO.	PART NO.	QTY USED	PART DESCRIPTION	REF NO.	PART NO.	QTY USED	PART DESCRIPTION
			Housing and Meter Panel - Optional (Includes Parts Marked *)	29	301-1385	1	Panel, Control - Sets Without Meters
	405-2251	1	Begin Spec R - Without Receptacle	30	301-2045	1	Panel, Meter - 4 Meter
	405-2254	1	Begin Spec R - With Receptacle	31	301-3114	1	Panel, Meter - 5 Meter
			Housing Without Meter Panel - Optional (Includes Parts Marked †)	32	301-1380	1	Panel, Meter - 3 Meter
	405-2252	1	Begin Spec R - Without Receptacle	33	301-1379	1	Panel, Meter - 2 Meter
	405-2253	1	Begin Spec R - With Receptacle	34	301-1381	1	Panel, Meter - 4 Meter
1	405-1001	1	†*Cover, Hinged - Sides and Top	35			Breaker, Circuit
2	403-0358	1	†*Skid, Mounting		320-0257	1	12 Ampere - 120/240 Volt
3	301-1378	1	†*Cover, Instrument Panel		320-0002	1	15 Ampere - 120 VAC
4			Panel, Housing - Rear		320-0170	1	18 Ampere - 120 VAC
	405-2147	1	†*Sets Without Receptacle Panel		320-0018	1	20 Ampere - 120 VAC
	405-1000	1	†*Sets With Receptacle Panel		320-0019	2	25 Ampere - 120 VAC
5	405-1035	1	†*Shield, Rain		320-0020	1	35 Ampere - 120 VAC
6	405-1134	2	†*Cord, Door Stop		320-0052	1	50 Ampere - 120 VAC
7	405-0992	1	†*Bolt, U		320-0482	1	6 Ampere - 480 VAC
8	508-0001	1	†*Grommet, Rubber (1-1/16" Hole)	36			Ammeter - AC (Select According to Scale)
9			Frame, Battery Hold-Down		302-0460	1	Scale Reads 0-20 Ampere
	416-0612	1	†* Spec R		302-0418	1	Scale Reads 0-30 Ampere
	416-0710	1	Begin Spec V		302-0444	1	Scale Reads 0-35 Ampere
10			Stud, Battery Hold-Down		302-0419	1	Scale Reads 0-50 Ampere
	416-0541	2	†* Spec R		302-0445	1	Scale Reads 0-10 Ampere
	416-0718	2	Begin Spec V	37			Voltmeter - AC (Select According to Scale)
11			Tray, Battery		302-0420	1	Scale Reads 0-150 Volt
	416-0638	1	†* Spec R		302-0421	1	Scale Reads 0-300 Volt
	416-0709	1	Begin Spec V		302-0612	1	Scale Reads 0-500 Volt
12	800-0005	2	†*Screw, Cap - Hex Head (1/4-20 x 3/4")	38			Meter, Running Time
13	526-0115	9	†*Washer, Flat (11/32" ID x 11/16" OD x 1/16" Thk)		302-0468	1	120 Volt, 50 Hertz
14	526-0130	2	†*Washer, Flat (17/64" ID x 1" OD x 1/16" Thk)		302-0465	1	120 Volt, 60 Hertz
15	870-0212	2	†*Nut, Hex - Self-locking (1/4-20)		302-0469	1	240 Volt, 50 Hertz
16	870-0065	2	†*Nut, Hex - Huglock (1/4-20)	39	332-0142	1	Terminal, Lug - Meter Panel
17	338-0520	1	Harness, Start-Stop Switch	40			Meter, Frequency
18	870-0131	20	†*Nut, Hex Washer Head (#10-32)		302-0234	1	50 Hertz, 120 Volt
19			Panel, Receptacle		302-0256	1	50 Hertz, 240 Volt
	301-1388	1	Sets With Receptacles		302-0213	1	60 Hertz, 120 Volt
	301-1386	1	Sets Without Receptacles (Blank)	41			Block, Terminal
20	862-0001	4	†*Nut, Hex (1/4"-20)		332-0231	1	2 Place
21			Receptacle, Duplex		332-0236	1	3 Place
	323-0283	1	120 Volt (15 Amp)	42			Strip, Marker
	323-0213	1	240 Volt (15 Amp)		332-0237	1	2 Place Terminal Block
22	323-0856	1	Receptacle, Twistlock (20 Amp, 120/240 Volt)		332-0238	1	3 Place Terminal Block
23	800-0026	12	†*Screw, Cap - Hex Head (5/16-18 x 3/4")	43	320-0202	1	Tie, Circuit Breaker Handle (Includes Pin)
24	323-0857	1	Plug, Twistlock Receptacle	44	301-3206	1	Panel, Meter
25	850-0040	2	†*Washer, Lock Spring (1/4")	45	812-0066	4	Screw, Machine - Round Head (#6-32 x 3/4")
26	870-0257	14	†*Nut, Flange - Hex Washer Head (5/16-18)	46	853-0003	4	Washer, Lock - ET (#6)
27	308-0154	1	Switch, Start-Stop	47	860-0006	4	Nut, Hex (#6-32)
28	813-0098	20	†*Screw, Machine - Round Head (#10-32 x 3/8")	48	810-0155	1	Screw, Machine - Round Head (1/4-20 x 1-1/4")
				49	854-0014	2	Washer, Lock - IT (1/4")
				50	856-0006	2	Washer, Lock - EIT (1/4")
				51	871-0015	2	Nut, Hex (1/4-20)
				52	526-0052	1	Washer, Flat (17/64" ID x 9/16" OD x 1/32" Thk)
				53	812-0077	12	Screw, Machine - Round Head Circuit Breaker to Meter Panel (#8-32 x 3/8")

\* - Parts Included in Housing Kit (with Meter Panel)  
† - Parts Included in Housing Kit (W/O Meter Panel)

**Fuel Tank (6.5 Gallon)**  
**Optional - Key 2,3,5,7**

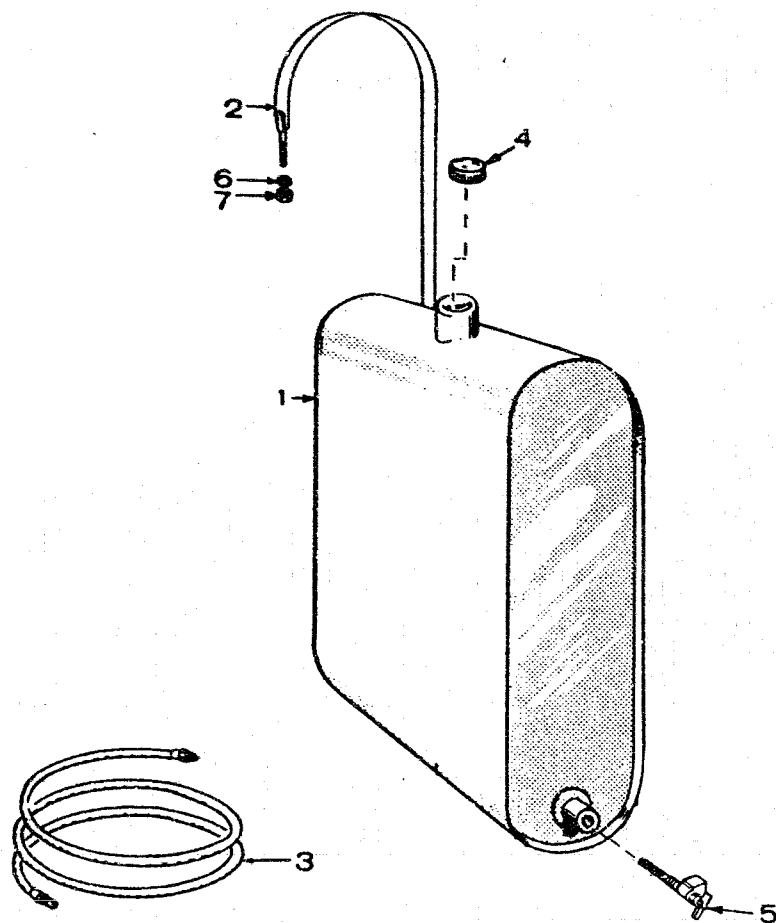

REF NO.	PART NO.	QTY USED	PART DESCRIPTION
1	159-0592	1	Tank, Fuel (Includes Cap)
2	159-0594	2	Band, Fuel Tank Mounting
3			Line, Fuel
	501-0005	1	18-1/2" Lg
	501-0131	1	24" Lg

REF NO.	PART NO.	QTY USED	PART DESCRIPTION
4	159-0007	1	Cap, Fuel Tank
5	504-0013	1	Valve, Fuel Shut-Off
6	862-0001	2	Nut, Hex (1/4-20)
7	850-0040	2	Washer, Lock - Spring (1/4")

# Spin-on Oil Filter Optional

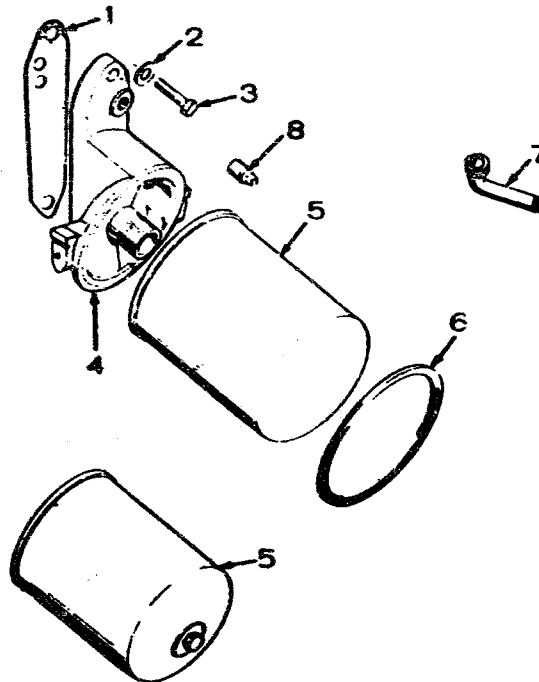

REF NO.	PART NO.	QTY USED	PART DESCRIPTION
1	122-0321	1	Gasket, Adapter
2	526-0065	2	Washer, Flat - Copper (21/64" ID x 9/16" OD x 1/16" Thk)
3	800-0028	2	Screw, Cap - Hex Head (5/16-18 x 1")
4	122-0320	1	Adapter, Filter

REF NO.	PART NO.	QTY USED	PART DESCRIPTION
5	122-0323	1	Filter, Spin-on Without Hex Nut
	122-0406	1	With Hex Nut
6	122-0347	1	Seal, Air
7	122-0345	1	Tube, Oil Drain
8	505-0057	1	Plug, Pipe (1/8")

# **Dolly** **Optional - Key 1,4,6**

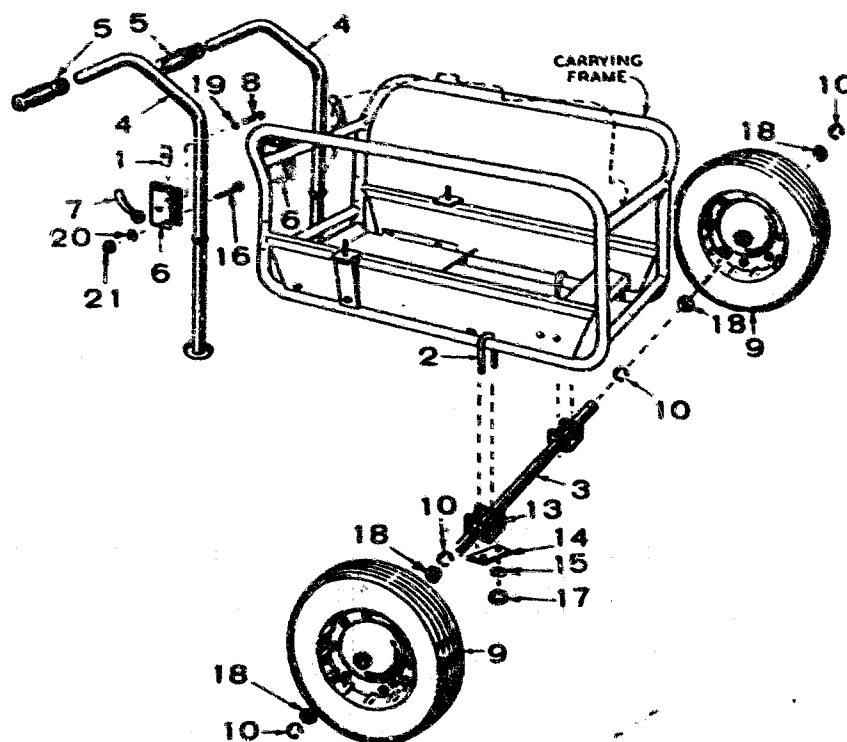

REF NO.	PART NO.	QTY USED	PART DESCRIPTION	REF NO.	PART NO.	QTY USED	PART DESCRIPTION
	410-0235	1	Dolly Assembly (Complete)	13	410-0283	2	Support, Axle
1	410-0238	2	Lock, Handle	14	410-0284	2	Plate, Axle Support
2	410-0148	2	Bolt, U	15	850-0050	4	Washer, Lock - Spring (3/8")
3	410-0233	1	Axle, Dolly	16	800-0032	4	Screw, Cap - Hex Head (5/16-18 x 1-3/4")
4	410-0147	2	Handle, Dolly	17	860-0017	4	Nut, Hex (3/8-16)
5	403-0205	2	Grip, Handle	18	526-0081	4	Washer, Flat (1-1/64" ID x 1-5/8" OD x 1/8" Thk)
6	410-0179	2	Channels, U	19	854-0020	2	Washer, Lock - IT (3/8")
7	406-0062	2	Nut, Handle	20	850-0045	4	Washer, Lock - Spring (5/16")
8	800-0052	1	Screw, Cap - Hex Head (3/8-16 x 1-1/2")	21	862-0015	4	Nut, Hex (5/16-18)
9	410-0236	2	Tire and Wheel Assembly (4.00 x 16)				
10	518-0130	4	Ring, Retaining - External (63/64")				

# Reservoir (Day) Tank Optional

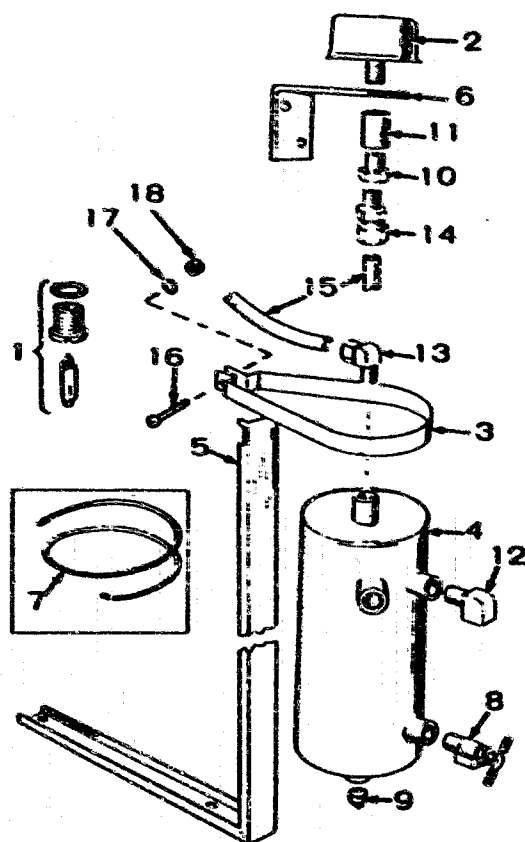

REF NO.	PART NO.	QTY USED	PART DESCRIPTION	REF NO.	PART NO.	QTY USED	PART DESCRIPTION
	159-0591	1	Tank Kit, Reservoir (Day)	8	504-0086	1	Valve, Shut-Off
	159-0942	1	One Quart	9	505-0057	1	Plug, Pipe - Socket Head (1
1	142-0356	1	Two Quart	10	505-0016	1	Bushing, Pipe - Reducer
			Valve, Fuel - Carburetor Fuel				(3/8" x 1/8")
2	159-0041	1	Inlet	11	505-0028	1	Coupling, Pipe (3/8")
3			Cap, Vent	12	502-0020	1	Elbow, Street (90°)
	159-0556	1	Band, Tank Mounting	13	502-0024	1	Elbow, Compression Male (90°)
	159-0936	1	One Quart	14	502-0116	1	Connector, Compression Male
4			Two Quart				(1/8")
			Tank, Reservoir	15	159-0345	1	Tubing, Copper (5/16" x 12"
	159-0294	1	One Quart	16	812-0156	1	Screw, Machine - Round Head
	159-0746	1	Two Quart				(1/4-20 x 1-1/2")
5	159-0612	1	Bracket, Reservoir Tank	17	850-0040	1	Washer, Lock - Spring (1/4"
			Mounting	18	861-0011	1	Nut, Square (1/4-20)
6	415-0055	1	Bracket, Vent Cap				
7			Line, Fuel - Flexible				
	501-0005	1	12" Long				
	501-0007	1	24" Long				

# Fuel Pump (Electric) Optional

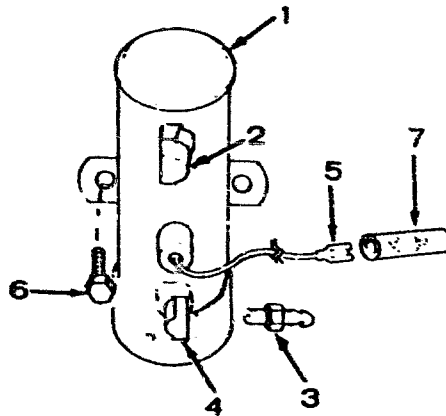

REF NO.	PART NO.	QTY USED	PART DESCRIPTION
1	149-1830	1	Pump, Fuel (Electric)
2	502-0002	1	Elbow, Inverted Male
3	502-0395	1	Connector, Hose
4	502-0196	1	Elbow, Street (90°)

REF NO.	PART NO.	QTY USED	PART DESCRIPTION
5	332-0529	2	Terminal, Fuel Pump Lead
6	821-0008	2	Screw, Cap - Self-locking (1/4-20 x 5/16" Lg)
7	332-0556	1	Connector, Fuel Pump Lead

## Miscellaneous Options

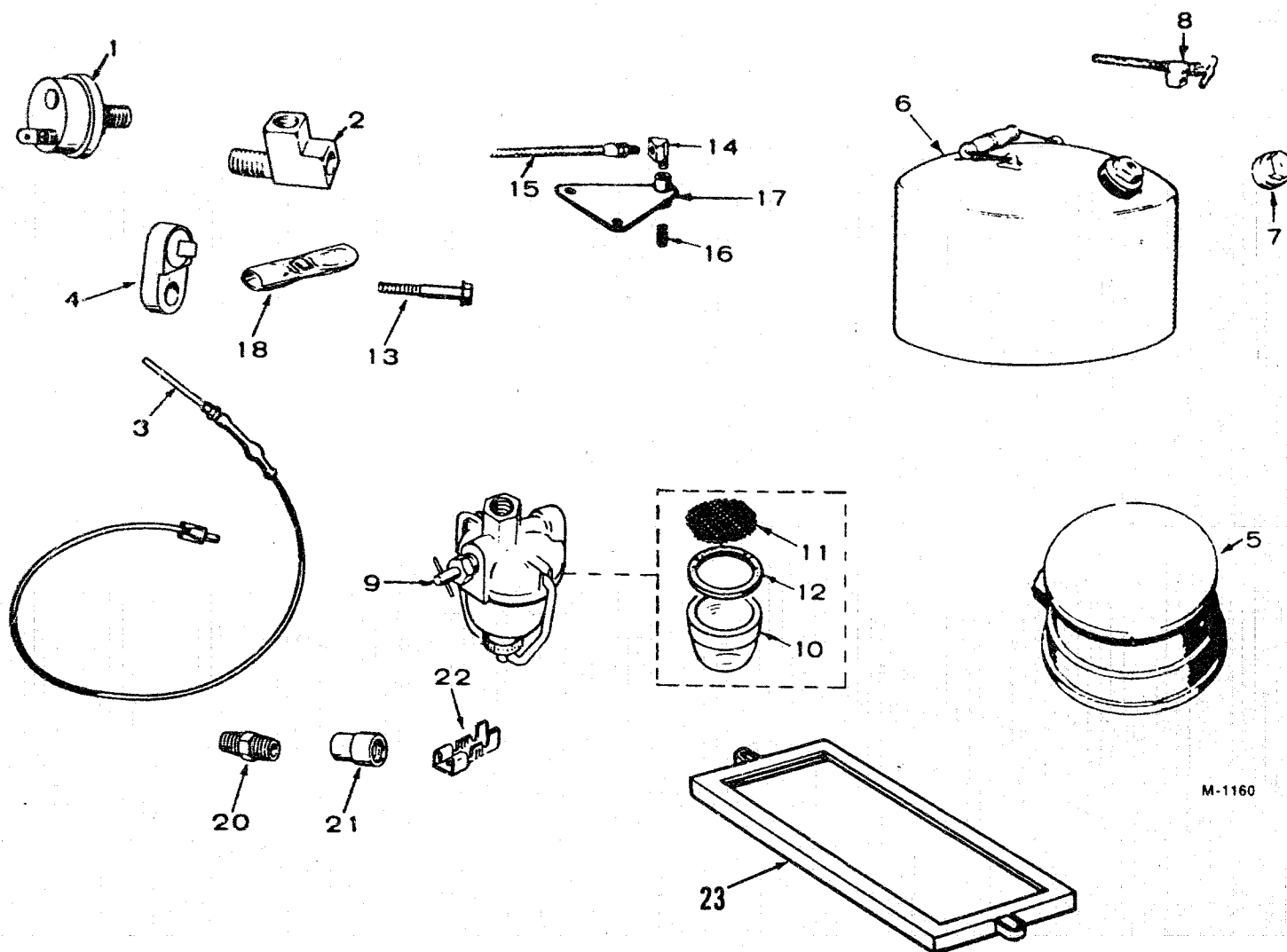

M-1160

REF NO.	PART NO.	QTY USED	PART DESCRIPTION	REF NO.	PART NO.	QTY USED	PART DESCRIPTION
1	309-0237	1	Switch, Low Oil Pressure	13	114-0171	1	Screw, High Air Temperature Cut-Off - Begin Spec V
2	502-0058	1	Tee, Street Pipe - Sets With Low Oil Pressure Switch	14	502-0020	1	Elbow, Street - Key 2,3,5,7 (Special)
3	102-0558	1	Heater, Oil Base	15	501-0007	1	Line, Fuel - Tank to Unit (Flexible) Key 2,3,5,7
4	309-0255	1	Switch, High Air Temperature Cut-off - Begin Spec V		501-0009	1	24"
5	415-0124	1	Cap, Rain - 5 Gallon Fuel Tank		501-0027	1	36"
6	415-0126	1	Tank, Fuel - 5 Gallon (Includes Cap) - Key 2,3,5,7	16	502-0046	1	48"
7	415-0313	1	Cap, Fuel Tank - Key 2,3,5,7	17	149-1311	1	Nipple, Pipe - Close (1/8") Key 2,3,5,7
8	504-0013	1	Valve, Fuel Tank Shut-Off - Key 2,3,5,7	18	332-0556	1	Bracket, Fuel Filter - Key 2,3,5,7
9	149-0079	1	Filter, Fuel - Key 2,3,5,7		502-0082	1	Connector, High Air Temperature Cut-Off - Begin Spec V
10	149-0150	1	Bowl, Fuel Sediment - Key 2,3,5,7	20	502-0082	1	Nipple, Fuel Solenoid Valve
11	149-0202	1	Screen, Fuel Filter - Key 2,3,5,7	21	502-0003	1	Connector, Fuel Solenoid Valve
12	149-0149	1	Gasket, Fuel Sediment Bowl - Key 2,3,5,7	22	332-1477	2	Terminal, Fuel Solenoid Valve
				23	416-0972	1	Frame, Holddown - Battery (Use Beginning 5-90)



**SPECIAL PARTS SECTION**  
**For 4.0CCK-3CE/ & 5.0CCK-3CE/**  
**Contractors Models**

Parts not listed in this section, refer to the standard parts groups.  
 Use Key 4 for 4.0CCK and Key 6 for 5.0CCK.

**Air Cleaner**

REF NO.	PART NO.	QTY USED	PART DESCRIPTION	REF NO.	PART NO.	QTY USED	PART DESCRIPTION
1	856-0003	1	Washer, Lock - EIT (#10)	5	140-0538	1	Cover, Air Cleaner
2	808-0032	1	Screw, Tapping - Round Head (#10 x 1/2")	6	140-0495	1	Element, Air Cleaner
3	145-0094	1	Inlet, Carburetor Air	7	140-0596	1	Spacer, Air Cleaner Mounting
4	140-0537	1	Housing, Air Cleaner	9	503-0280	1	Clamp, Hose
				10	518-0056	1	Screw, Wing (#10-32 x 1/2")

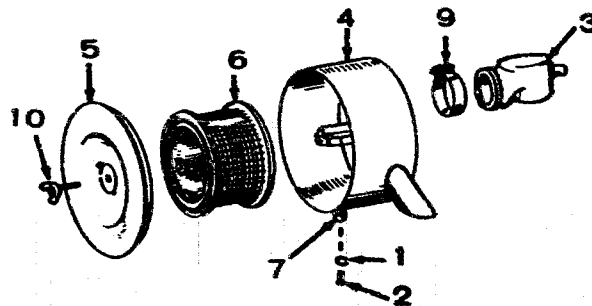

**Fuel System and Exhaust**

REF NO.	PART NO.	QTY USED	PART DESCRIPTION	REF NO.	PART NO.	QTY USED	PART DESCRIPTION
1	502-0138	1	Elbow, Fuel Pump Inlet	5	502-0137	1	Connector, Male - Line to Tank Elbow (1/4")
2	149-0775	1	Line, Fuel Pump to Carburetor	6	149-0271	1	Primer Assembly, Fuel Pump (with Bracket) - Begin Spec V
3	501-0153	1	Line, Fuel Pump to Filter				
4	505-0003	1	Elbow, Street - Exhaust (1" x 90°)				

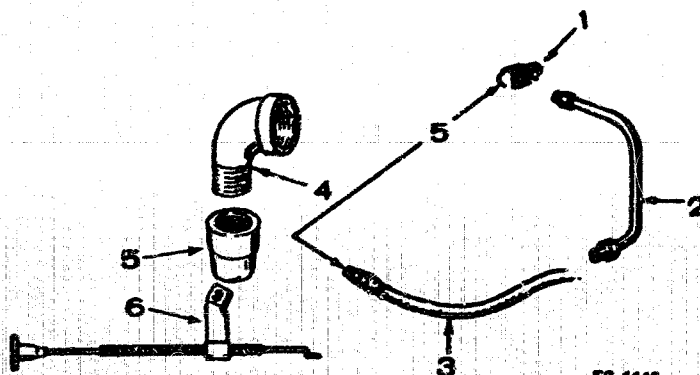

PS-1146

## Air Housing

REF NO.	PART NO.	QTY USED	PART DESCRIPTION
1	405-1663	1	Support, Hood
2	134-1469	2	Fastener, Hood

REF NO.	PART NO.	QTY USED	PART DESCRIPTION
3	134-1144	1	Baffle, Fuel Pump Air
4	405-1662	1	Hood, Engine

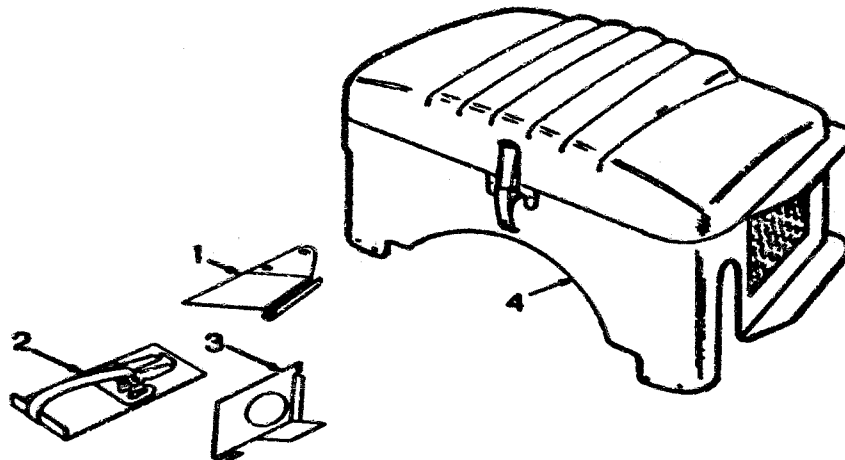

## Generator

REF NO.	PART NO.	QTY USED	PART DESCRIPTION
1	403-1248	1	Bracket, Lifting

REF NO.	PART NO.	QTY USED	PART DESCRIPTION
2	815-0454	4	Screw, Tapping - Hex Head (5/16-18 x 1-1/4")

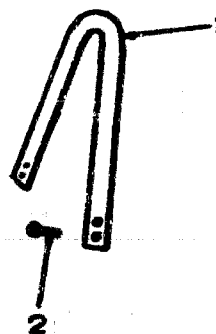

# Control

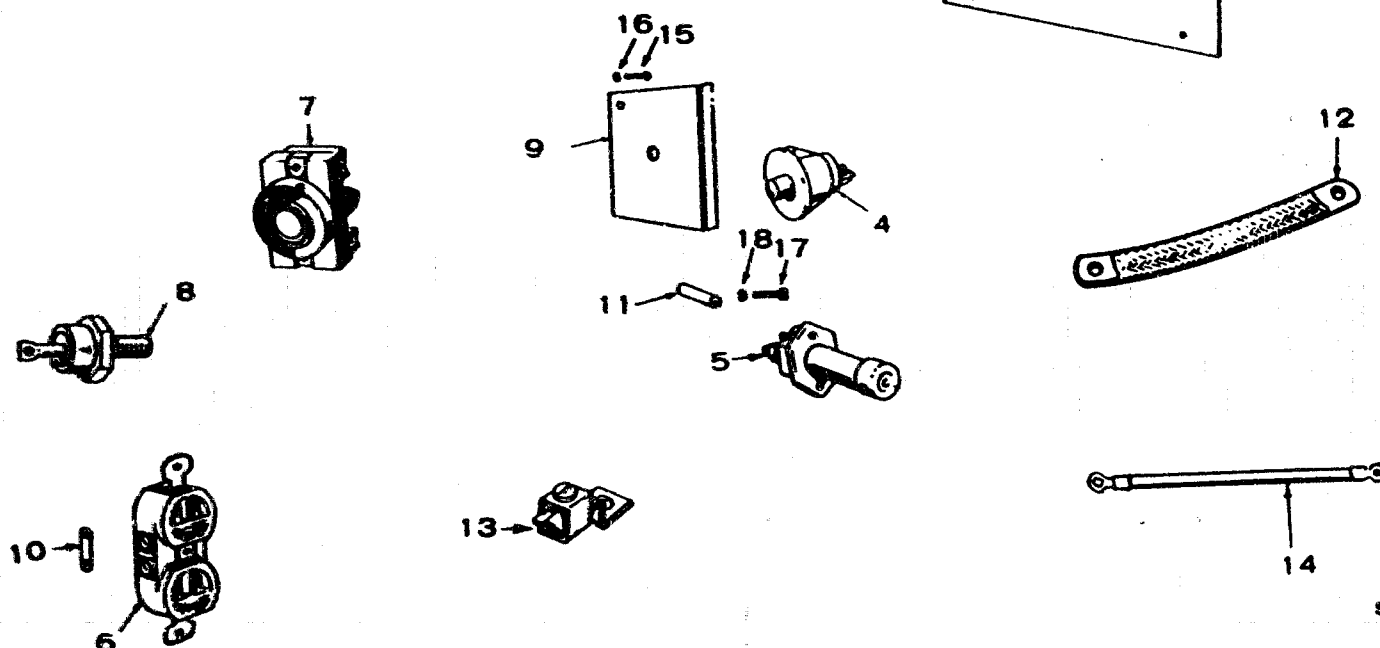
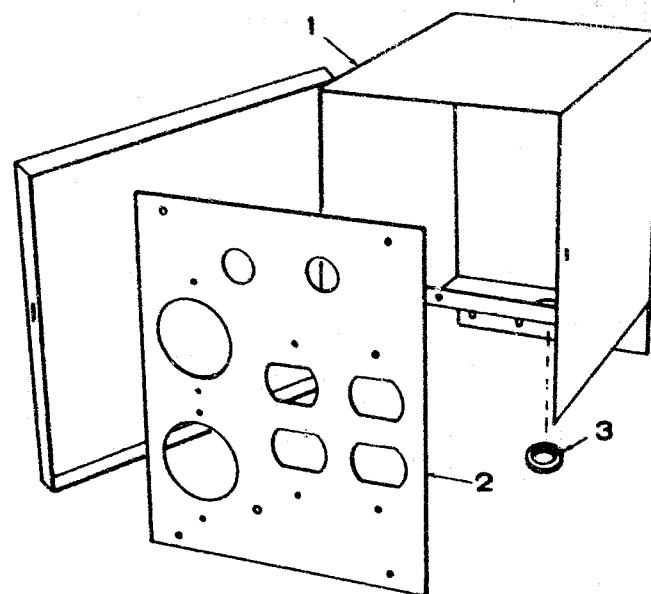

SC-1131

REF NO.	PART NO.	QTY USED	PART DESCRIPTION	REF NO.	PART NO.	QTY USED	PART DESCRIPTION
1	301-3576	1	Box, Control	11	301-3591	2	Spacer, Start Switch Mounting
2	301-3577	1	Panel, Control	12	337-0085	1	Strap, Bond - Grounding
3	508-0001	1	Grommet, Rubber (1-1/16" Hole)	13	332-0517	1	Terminal, Lug
4	313-0018	1	Switch, Stop	14	416-0657	1	Cable, Battery - Positive (7-1/2")
5	308-0028	1	Switch, Start	15	812-0077	2	Screw, Machine - Round Head (8-32 x 3/8")
6	323-0383	2	Receptacle, Duplex (120 Volt)	16	853-0005	2	Washer, Lock - ET (#8)
7	323-0855	2	Receptacle, Twistlock (240 Volt)	17	800-0013	2	Screw, Cap - Hex Head (1/4-20 x 2-1/2")
8	305-0235	1	Rectifier	18	850-0040	2	Washer, Lock (1/4")
9	305-0254	1	Bracket, Rectifier				
10	332-1695	2	Jumper				

# Numerical Index

Part No.	Page	Part No.	Page	Part No.	Page	Part No.	Page
98-1100	35	110-0915	7	134-0656	37	142-0039	17
101-0115	7	110-1827	7	134-0658	37	142-0039	41
101-0316	7	110-1860	7	134-0660	37	142-0040	17
101-0367	7	110-3136	7	134-0661	37	142-0040	41
101-0450	7	112-0003	4	134-0662	34	142-0041	17
101-0450-02	7	112-0069	4	134-0663	34	142-0041	41
101-0450-10	7	112-0136	4	134-0815	37	142-0042	17
101-0450-20	7	112-0136-10	4	134-0816	37	142-0042	41
101-0450-30	7	112-0136-20	4	134-1144	51	142-0045	17
102-0158	11	112-0136-30	4	134-1469	51	142-0045	41
102-0455	11	112-0136-40	4	134-1566	34	142-0046	17
102-0558	49	113-0152	4	134-1572	37	142-0046	41
102-0579	11	113-0152-10	4	134-1579	34	142-0049	17
102-0686	11	113-0152-20	4	134-2015	37	142-0049	41
102-0859	11	113-0152-30	4	134-2102	37	142-0055	17
103-0011	12	113-0152-40	4	134-2235	37	142-0055	41
103-0357	12	114-0022	7	134-2237	34	142-0183	17
103-0641	12	114-0059	4	134-2692	37	142-0183	41
103-0667	12	114-0098	4	134-2696	37	142-0205	17
104-0032	4	114-0098-10	4	134-2710	34	142-0205	41
104-0043	4	114-0098-20	4	134-2786	37	142-0206	17
104-0170	4	114-0098-30	4	134-2894	34	142-0206	41
104-0499	4	114-0171	49	134-2956	37	142-0217	17
104-0575	7	115-0006	7	134-3041	37	142-0217	41
104-0776	7	115-0006-01	7	134-3050	37	142-0282	17
104-1323	4	115-0006-02	7	134-3885	34	142-0282	41
104-1346	4	115-0006-05	7	134-3919	34	142-0285	17
105-0140	8	120-0140	11	140-0068	20	142-0285	41
105-0332	8	120-0161	11	140-0211	20	142-0343	17
105-0541	8	120-0386	7	140-0399	20	142-0343	41
110-0539	7	120-0398	11	140-0403	20	142-0356	17
110-0639	7	120-0400	11	140-0495	50	142-0356	41
110-0666	7	120-0491	11	140-0537	50	142-0356	47
110-0667	7	122-0320	45	140-0538	50	142-0361	17
110-0872	7	122-0321	45	140-0596	50	142-0361	41
110-0872-02	7	122-0323	45	141-0078	14	142-0368	17
110-0872-05	7	122-0345	45	141-0078	17	142-0368	41
110-0872-10	7	122-0347	45	141-0078	39	142-0369	17
110-0872-25	7	122-0406	45	141-0078	41	142-0369	41
110-0879	7	123-0104	7	142-0015	41	142-0370	17
110-0880	7	123-0129	7	142-0031	17	142-0371	17
110-0881	7	123-0191	11	142-0031	41	142-0371	41
110-0883	7	123-0293	7	142-0032	17	142-0615	39
110-0884	7	123-0489	11	142-0032	41	142-0615	41
110-0890	7	123-1600	7	142-0033	17	142-0616	39
110-0891	7	134-0565	4	142-0033	41	142-0616	41
110-0892	7	134-0588	34	142-0035	17	142-0617	39
110-0893	7	134-0589	34	142-0035	41	142-0617	41
110-0902	7	134-0591	4	142-0037	17	142-0645	14
110-0904	7	134-0655	37	142-0037	41	142-0645	17

# Numerical Index

Part No.	Page	Part No.	Page	Part No.	Page	Part No.	Page
142-0646	14	149-0775	50	155-0522	14	167-0241	23
142-0646	17	149-0858	18	159-0007	44	167-1595	23
145-0008	17	149-1311	49	159-0020	24	167-1596	23
145-0008	41	149-1784	14	159-0041	47	168-0095	35
145-0080	20	149-1784	18	159-0294	47	168-0103	35
145-0094	50	149-1830	48	159-0345	47	192-0039	25
148-0008	41	149-1861	14	159-0546	24	192-0043	25
148-0010	41	150-0040	13	159-0556	47	192-0044	25
148-0017	17	150-0075	8	159-0591	47	192-0045	25
148-0017	41	150-0077	8	159-0592	44	192-0083	4
		150-0078	8	159-0594	44	192-0152	25
148-0107	39	150-0096	13	159-0612	47	192-0153	25
148-0126	41	150-0098	13	159-0746	47	192-0163	25
148-0131	41			159-0936	47	192-0165	25
148-0135	41	150-0366	19	159-0942	47	192-0167	25
148-0147	39	150-0376	19	159-1010	24	192-0168	25
148-0311	39	150-0377	12	160-0002	23	192-0172	25
148-0367	39	150-0425	19	160-0043	23	192-0180	25
148-0390	39	150-0430	19	160-0075	23	192-0186	25
148-0428	39	150-0433	19	160-0150	23	192-0272	4
		150-0434	19	160-0257	23	192-0308	4
149-0003	14	150-0629	13	160-0261	23	192-0309	25
149-0003	18	150-0639	13	160-0264	23	192-0323	25
149-0030	41	150-0668	19	160-0265	23	192-0325	25
149-0045	14	150-0678	12	160-0349	23	193-0005	11
149-0079	24	150-0678	13	160-0428	23	193-0308	4
149-0079	49	150-1187		160-0558	23	201-1903	27
149-0095	18	150-1257	8	160-0723	23	201-1905	27
149-0096	18	150-1286	12	160-0749	23	201-1907	27
149-0136	39	150-1519	8	160-0750	23	201-1912	27
149-0149	24	150-1520	8	160-0752	23	201-1913	27
149-0149	49	150-1542	12	160-0836	23	201-1914	27
149-0150	24	150-1564	12	160-0930	23	201-1917	27
149-0150	49	150-1577	13	160-0931	23	201-1918	27
149-0156	30	150-1695	8	160-0937	4	201-1964	27
149-0202	24	153-0017	20	160-1040	23	201-2321	27
149-0202	49	153-0097	20	160-1041	23	201-2323	27
149-0234	30	153-0114	20	160-1135	23	201-2328	27
149-0271	14	153-0263	20	160-1171	23	201-2329	27
149-0271	50	153-0440	20	166-0519	23	201-2330	27
149-0404	18	154-0013	14	166-0519	37	201-2483	27
149-0526	18	154-0360	14	166-0535	23	201-2503	27
149-0539	18	154-0377	14	166-0554	23	201-2504	27
149-0551	18	154-0383	14	166-0598	23	201-2505	27
149-0558	39	154-0526	14	166-0604	23	201-2506	27
149-0582	18	154-0670	14	166-0614	23	201-2507	27
149-0611	14	155-0076	14	166-0643	23	201-2508	27
149-0672	18			166-0702	23	201-2510	27
149-0675	18	155-0484	14	167-0188	23	201-2511	27
149-0710	18	155-0491	14	167-0237	23	201-2512	27

# Numerical Index

Part No.	Page	Part No.	Page	Part No.	Page	Part No.	Page
201-2513	27	301-3591	52	320-0257	43	336-1890	27
201-2514	27	301-4441	33	320-0482	43	336-1891	27
201-2518	27	301-4442	33	321-0174	33	336-3377	11
201-2524	27	301-4545	33	321-0175	33	336-4414	23
203-0152	27	301-4634	33	321-0193	31	337-0050	30
203-0153	27	302-0213	43	321-0194	31	337-0085	30
204-0110	29	302-0234	43	322-0011	30	337-0085	52
205-0090	29	302-0256	43	322-0021	30	337-0091	11
205-0116	29	302-0418	43	323-0213	43	337-0091	31
211-0187	27	302-0419	43	323-0383	30	338-0520	43
212-0345	27	302-0420	43	323-0383	43	338-0642	27
212-0352	27	302-0421	43	323-0383	52	338-0643	27
212-0353	27	302-0444	43	323-0855	30	338-0644	27
212-0361	27	302-0445	43	323-0855	52	338-0645	27
212-1232	27	302-0460	43	323-0856	43	338-0682	31
214-0095	27	302-0465	43	323-0857	43	338-0946	27
214-0096	27	302-0468	43	323-1199	33	338-0947	27
220-1818	27	302-0469	43	323-1200	33	338-1147	33
220-1821	27	302-0612	43	323-1291	33	338-1218	33
220-1822	27	304-0015	27	330-0004	31	352-0161	33
231-0164	27	304-0580	33	330-0074	31	353-0071	29
232-0596	27	304-0706	27	331-0088	33	353-0072	29
232-2107	27	305-0235	52	332-0142	31	357-0020	27
232-2316	27	305-0254	52	332-0142	33	357-0030	33
232-2321	27	305-0383	33	332-0142	43	402-0282	11
232-2586	29	307-0312	39	332-0231	43	402-0283	11
232-2827	27	307-1166	31	332-0236	43	402-0290	11
234-0362	27	307-1575	33	332-0237	43	402-0407	11
300-0935	31	307-1617	33	332-0238	43	402-0408	11
300-1227	31	308-0028	52	332-0517	30	403-0205	46
300-1884	31	308-0097	34	332-0517	52	403-0358	43
301-1378	43	308-0154	43	332-0527	20	403-1015	11
301-1379	43	308-0383	33	332-0529	48	403-1248	51
301-1380	43	309-0002	37	332-0556	37	403-1328	11
301-1381	43	309-0085	37	332-0556	48	403-1661	11
301-1385	43	309-0237	49	332-0556	49	403-1895	11
301-1386	43	309-0255	49	332-0699	33	405-0992	43
301-1388	43	309-0319	11	332-0819	33	405-1000	43
301-1902	30	312-0017	23	332-0942	33	405-1001	43
301-2045	43	312-0027	23	332-1043	33	405-1013	34
301-3114	43	312-0069	23	332-1477	49	405-1035	43
301-3206	43	313-0018	34	332-1567	31	405-1134	43
301-3481	31	313-0018	52	332-1695	30	405-1662	51
301-3484	31	320-0002	43	332-1695	52	405-1663	51
301-3560	31	320-0018	43	332-1876	23	405-2147	43
301-3571	24	320-0019	43	332-2103	33	405-2251	43
301-3573	30	320-0020	43	332-2298	33	405-2252	43
301-3574	30	320-0052	43	334-0028	34	405-2253	43
301-3576	52	320-0170	43	334-0028	37	405-2254	43
301-3577	52	320-0202	43	336-0186	27	406-0062	46

# Numerical Index

Part No.	Page	Part No.	Page	Part No.	Page	Part No.	Page
410-0147	46	502-0034	41	508-0015	33	520-0733	27
410-0148	46	502-0046	24	508-0021	33	520-0781	27
410-0179	46	502-0046	49	508-0031	37		
410-0233	46	502-0058	49	508-0095	11	525-0305	35
410-0235	46	502-0074	41	508-0095	23	526-0014	11
410-0236	46	502-0082	14	508-0179	31	526-0015	23
410-0238	46	502-0082	39	508-0191	33	526-0015	25
410-0283	46	502-0082	49	508-0208	33	526-0016	37
410-0284	46	502-0116	47	509-0008	12	526-0017	4
412-0032	35	502-0137	50	509-0040	12	526-0030	29
415-0055	47	502-0138	50	509-0041	7	526-0032	29
415-0124	49	502-0196	48	509-0065	18	526-0049	29
415-0126	49	502-0395	48	509-0090	7	526-0052	43
415-0313	49	503-0032	39	509-0091	41	526-0062	20
416-0004	31	503-0107	20	510-0008	12	526-0063	7
416-0007	31	503-0280	20	510-0013	12	526-0063	13
416-0014	31	503-0280	50	510-0014	12	526-0065	45
416-0014	33	503-0315	39	510-0015	8	526-0066	11
416-0077	31	503-0480	20	510-0047	27	526-0081	46
416-0077	33	503-0769	7	515-0001	4	526-0102	37
416-0541	43	504-0004	24	515-0001	8	526-0115	29
416-0612	43	504-0013	44	515-0006	27	526-0115	43
416-0638	43	504-0013	49	515-0007	29	526-0122	7
416-0657	52	504-0086	47	515-0227	4	526-0123	25
416-0709	43	505-0003	50	516-0027	17	526-0128	4
416-0710	43	505-0004	14	516-0027	41	526-0130	25
416-0718	43	505-0008	17	516-0039	19	526-0130	43
416-0972	49	505-0008	41	516-0072	7	526-0169	25
501-0003	11	505-0014	11	516-0085	19	526-0180	25
501-0004	11	505-0016	47	516-0110	25	526-0184	23
501-0005	44	505-0017	39	516-0113	18	526-0195	11
501-0005	47	505-0021	39	516-0130	12	526-0196	13
501-0007	47	505-0028	47	516-0138	25	526-0198	11
501-0007	49	505-0030	14	516-0141	12	526-0214	23
501-0009	49	505-0038	39	516-0182	27	800-0004	13
501-0015	24	505-0054	11	516-0196	29	800-0005	43
501-0025	39	505-0056	11	517-0021	34	800-0007	11
501-0027	49	505-0057	39	517-0021	37	800-0007	25
501-0131	44	505-0057	45	517-0025	25	800-0009	14
501-0153	50	505-0057	47	517-0035	37	800-0012	7
502-0002	14	505-0081	11	517-0048	7	800-0013	52
502-0002	48	505-0099	39	518-0006	13	800-0026	43
502-0003	49	505-0110	11	518-0014	4	800-0028	14
502-0005	11	505-0138	14	518-0049	23	800-0028	45
502-0017	11	505-0210	11	518-0056	33	800-0032	12
502-0020	7	505-0274	24	518-0056	50	800-0032	46
502-0020	14	505-0302	39	518-0074	37	800-0034	12
502-0020	24	505-0329	14	518-0075	41	800-0043	29
502-0020	47	505-0333	14	518-0129	18	800-0044	29
502-0020	49	508-0001	43	518-0130	46	800-0050	29
502-0024	47	508-0001	52	520-0732	27	800-0051	29

# Numerical Index

Part No.	Page	Part No.	Page	Part No.	Page	Part No.	Page
800-0052	46	815-0350	23	856-0002	23		
800-0054	14	815-0350	31	856-0003	20		
800-0082	11	815-0359	29	856-0003	23		
800-0512	7	815-0365	31	856-0003	31		
800-0548	4	815-0421	37	856-0003	50		
801-0048	11	815-0441	29	856-0006	31		
802-0034	23	815-0454	51	856-0006	43		
802-0035	23	816-0212	11	856-0012	11		
804-0016	29	821-0004	20	856-0012	31		
806-0009	14	821-0004	33	860-0005	33		
808-0032	50	821-0008	33	860-0006	43		
810-0155	43	821-0008	37	860-0011	29		
812-0063	17	821-0008	48	860-0017	46		
812-0063	41	821-0009	31	861-0011	47		
812-0065	33	821-0010	4	862-0001	43		
812-0066	43	821-0010	31	862-0001	44		
812-0077	23	821-0010	34	862-0003	25		
812-0077	31	821-0010	37	862-0004	11		
812-0077	43	850-0030	20	862-0015	29		
812-0077	52	850-0030	29	862-0015	46		
812-0087	33	850-0040	11	870-0053	13		
812-0088	41	850-0040	14	870-0053	17		
812-0118	29	850-0040	23	870-0053	41		
812-0125	41	850-0040	29	870-0065	43		
812-0156	29	850-0040	43	870-0110	25		
812-0156	47	850-0040	44	870-0110	37		
813-0098	43	850-0040	47	870-0131	13		
813-0103	17	850-0040	52	870-0131	33		
813-0103	41	850-0045	7	870-0131	43		
813-0110	19	850-0045	12	870-0203	29		
815-0046	12	850-0045	14	870-0212	43		
815-0072	17	850-0045	29	870-0221	33		
815-0072	41	850-0045	46	870-0257	43		
815-0091	17	850-0050	11	870-0263	31		
815-0091	41	850-0050	14	871-0010	29		
815-0103	17	850-0050	25	871-0015	43		
815-0103	41	850-0050	29				
815-0109	17	850-0050	46				
815-0109	41	850-0055	4				
815-0110	20	850-0055	11				
815-0137	25	850-0055	29				
815-0147	18	850-2005	23				
815-0148	18	853-0003	43				
815-0148	19	853-0005	31				
815-0150	18	853-0005	52				
815-0259	23	853-0008	19				
815-0261	34	853-0008	29				
815-0285	20	854-0006	33				
815-0285	23	854-0014	43				
815-0341	29	854-0020	46				